Lent Township
Monthly Road Inspection
Maintenance Department
JUNE 2017

No.	Name of Road	Problem	Weather Conditions 60* Roads wet Had just rained	Corrective Action	Date Corrective Action Completed
1	Hemingway north of 36	Big hole on the end on the west side of the road, still not done			
2	Ivy wood north of 19 to Jewel	Did we bill out for grading and chloride			
3	Ivy wood east to Kale	Pretty bumpy			
4	Hemingway north of Town hall	Real bumpy			
5	Grand ave to 360th	Real bad			
6	320 th west of 61 to Fox hill and south	A little bumpy			
7	Fir Trl west of Falcon ave S	Real bad			
8	311th east of Lyons to Echo	1st quarter mile bad			
9	335th to 340th to Elmcrest	Real bad			
10	Road signs	Are still not up Why???			
11	Ditches on all roads	We need to start mowing to keep them back and help the roads dry out			

George Snelson

6-1-17

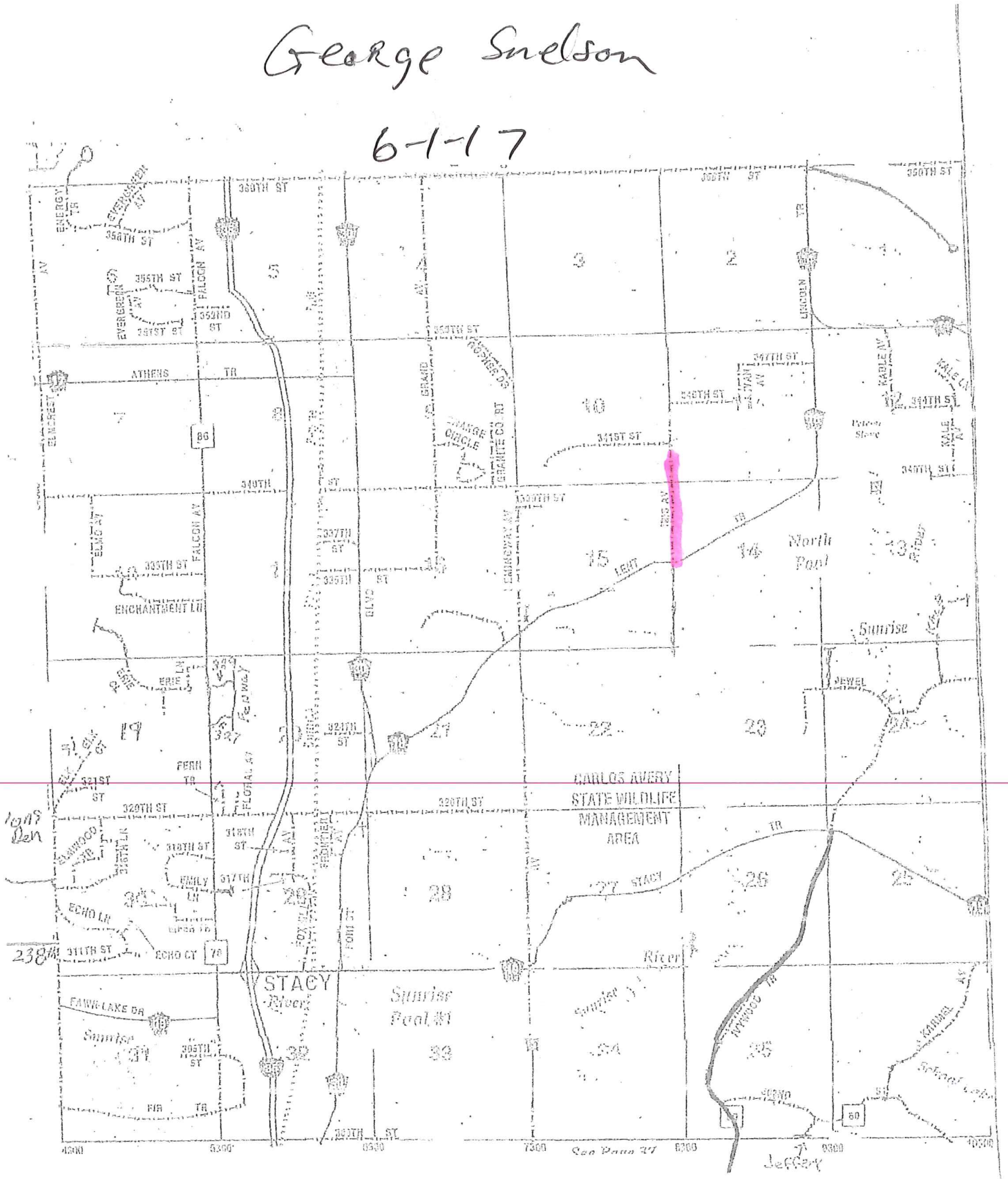

George Shelson

6-2-17

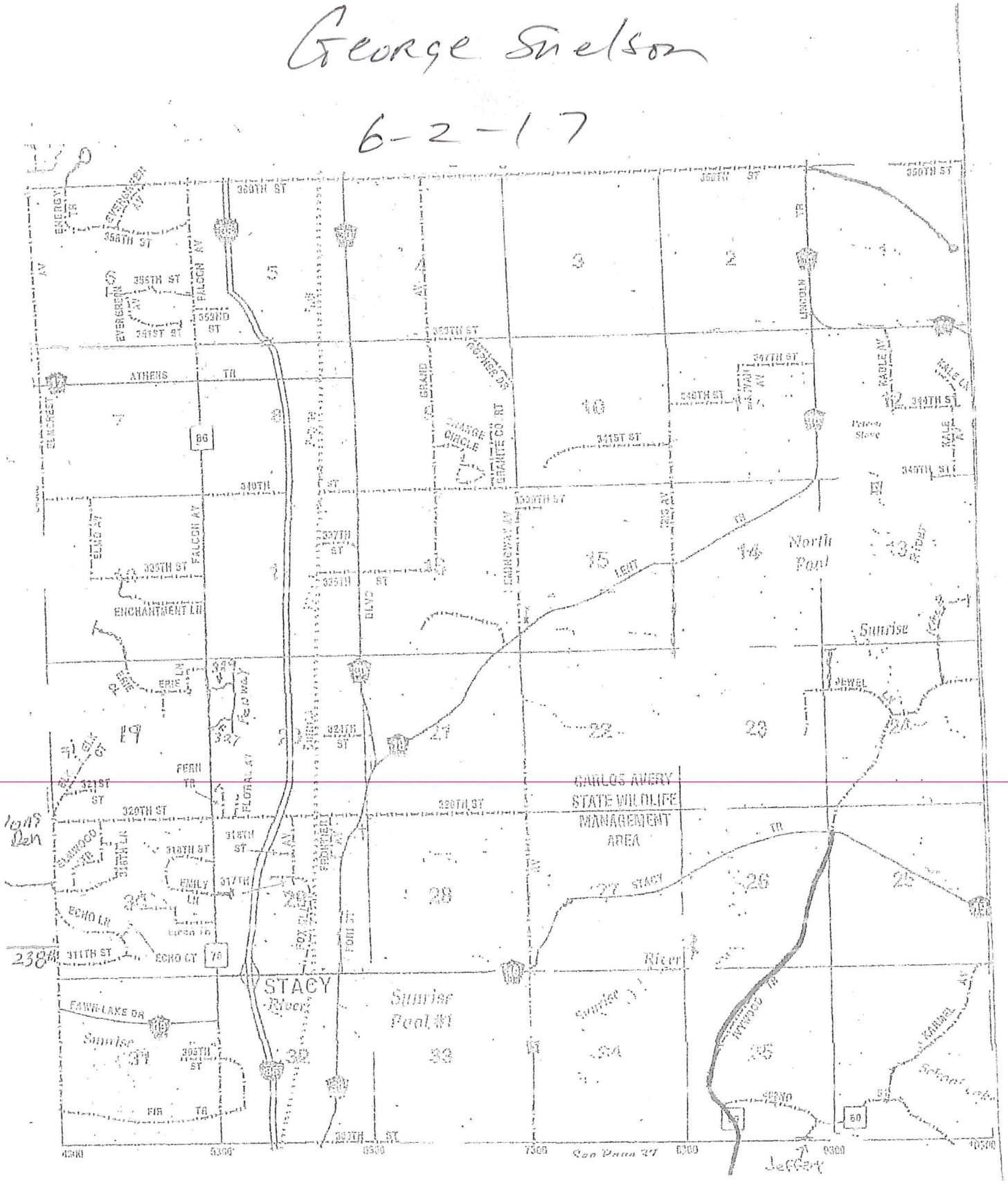

Mowed Fire Dept. & both Ball Fields

3 Month Review

George Snelson

6-6-17

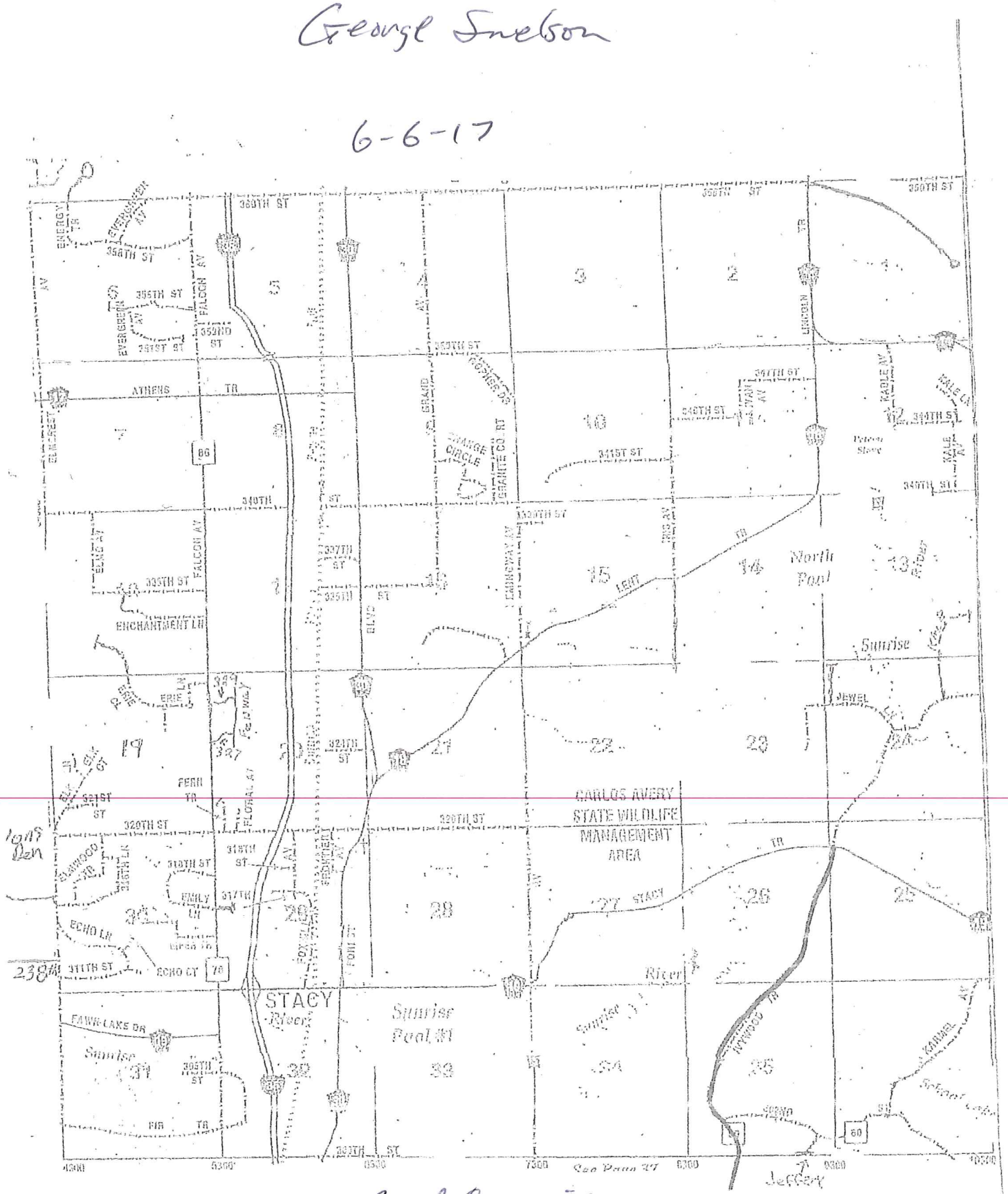

Road Tour, Road Committee

maintenance

George Snelson

6-7-17

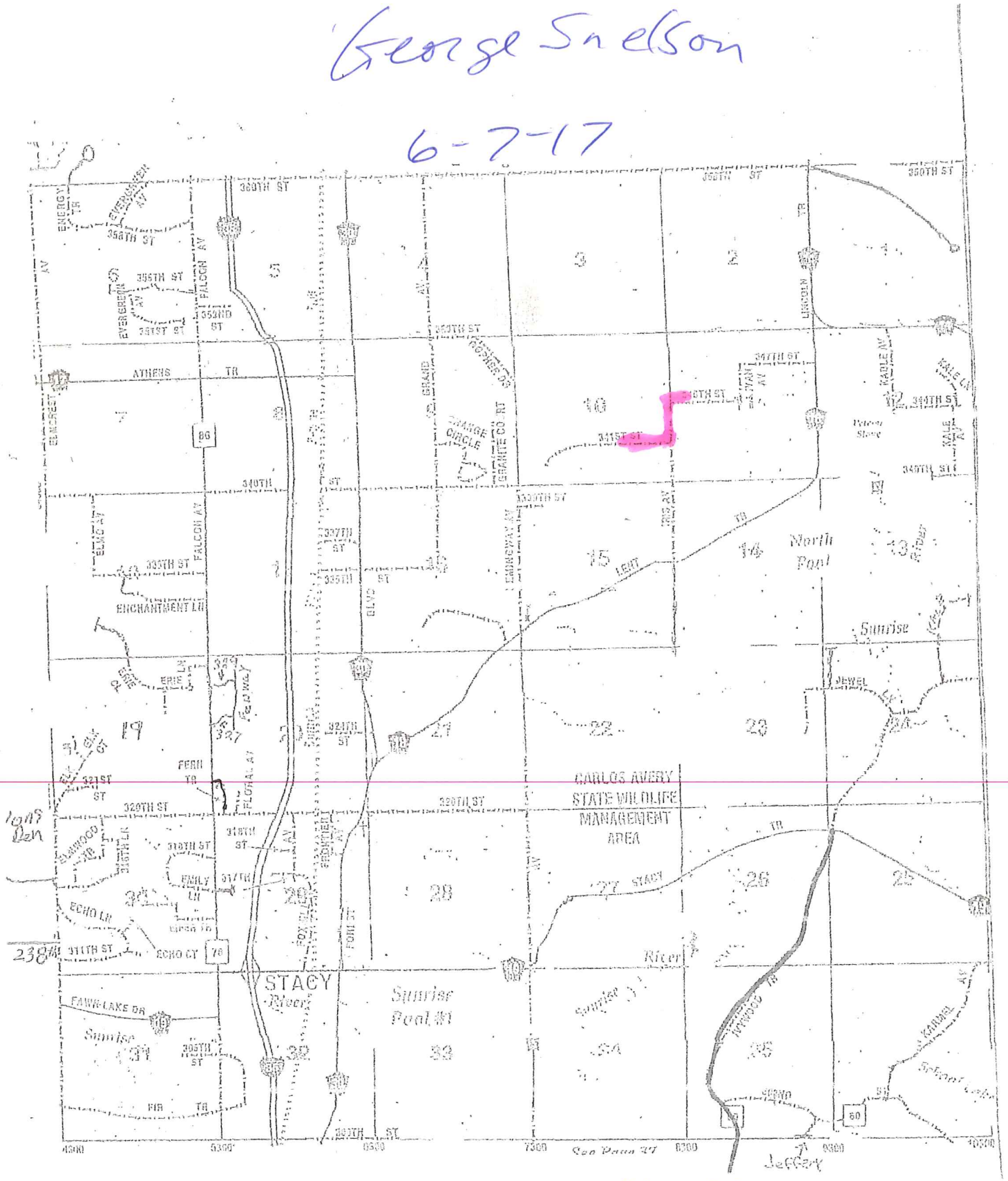

Worked on Iris Ave. Shouldering

George Snelson
6-12-17

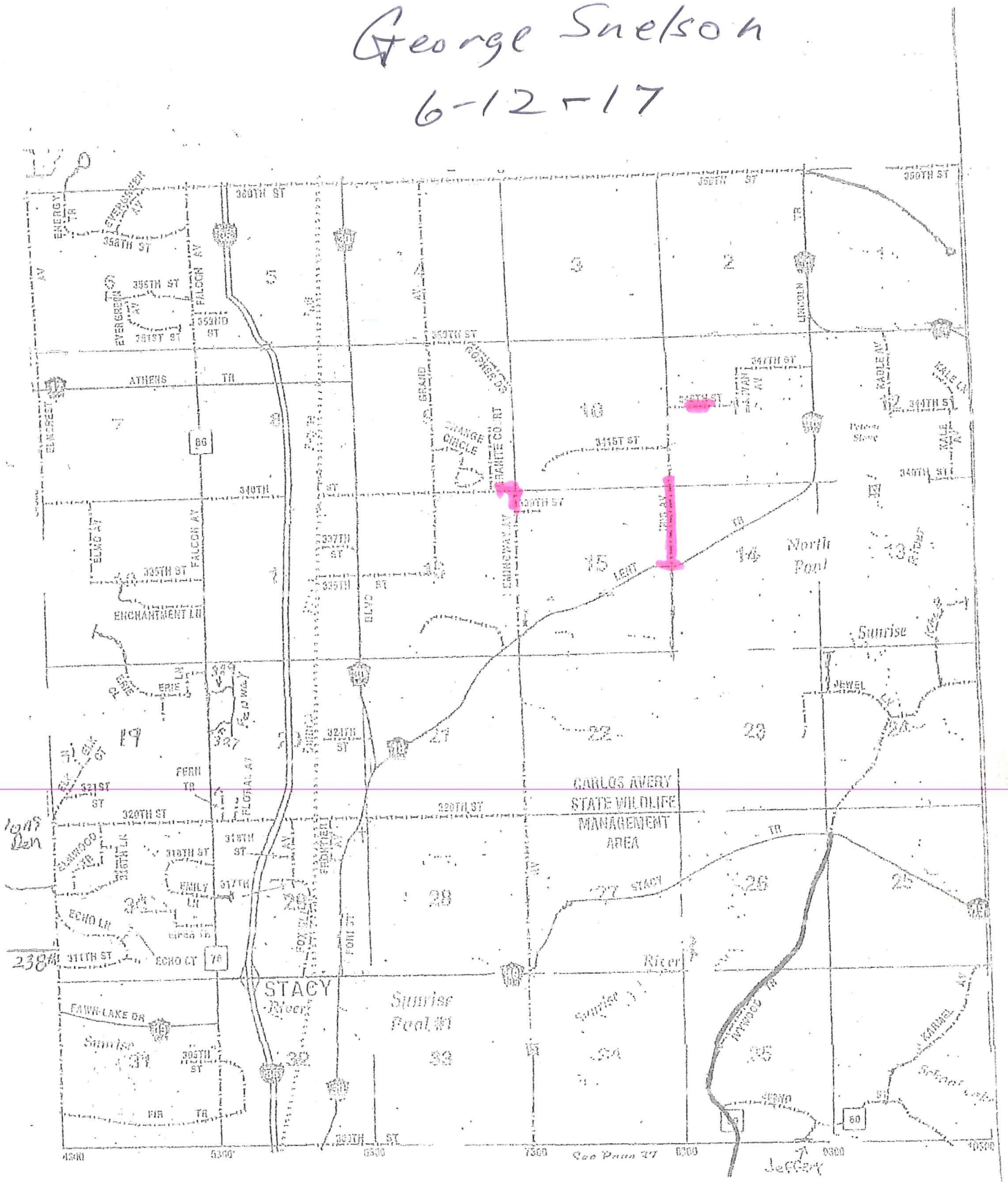
CARLOS AVERY STATE WILDLIFE MANAGEMENT AREA
STACY
Sunrise Pool #1
North Pool
Sunrise
River
ENERGY TR
EVERGREEN AV
FALCON AV
ATHENS TR
ELM ST
ENCHANTMENT LN
ERIE LN
FERN TR
FLORAL AV
ECHO LN
ECHO CT
FAWN LAKE DR
FIR TR
FAMILY LN
FRONTIER ST
GRAND AV
RAINBOW CIRCLE
GARDEN WAY
IRIS AV
LIGHT
JEWEL LN
LINCOLN AV
MAPLE AV
MAPLE LN
KARMEL AV
HEMINGWAY TR
JEFFERY
See Page 27
350TH ST
358TH ST
356TH ST
352ND ST
348TH ST
346TH ST
344TH ST
342ND ST
340TH ST
338TH ST
336TH ST
334TH ST
332ND ST
330TH ST
328TH ST
326TH ST
324TH ST
322ND ST
320TH ST
318TH ST
316TH ST
314TH ST
312TH ST
310TH ST
308TH ST
306TH ST
304TH ST
302ND ST
300TH ST
315TH ST
317TH ST
319TH ST
321ST ST
323RD WAY
325TH ST
327TH ST
329TH ST
331ST ST
333RD ST
335TH ST
337TH ST
339TH ST
341ST ST
343RD ST
345TH ST
347TH ST
349TH ST
351ST ST
353RD ST
355TH ST
357TH ST
359TH ST
361ST ST
363RD ST
365TH ST
367TH ST
369TH ST
371ST ST
373RD ST
375TH ST
377TH ST
379TH ST
381ST ST
383RD ST
385TH ST
387TH ST
389TH ST
391ST ST
393RD ST
395TH ST
397TH ST
399TH ST
401ST ST
403RD ST
405TH ST
407TH ST
409TH ST
411TH ST
413TH ST
415TH ST
417TH ST
419TH ST
421ST ST
423RD ST
425TH ST
427TH ST
429TH ST
431ST ST
433RD ST
435TH ST
437TH ST
439TH ST
441ST ST
443RD ST
445TH ST
447TH ST
449TH ST
451ST ST
453RD ST
455TH ST
457TH ST
459TH ST
461ST ST
463RD ST
465TH ST
467TH ST
469TH ST
471ST ST
473RD ST
475TH ST
477TH ST
479TH ST
481ST ST
483RD ST
485TH ST
487TH ST
489TH ST
491ST ST
493RD ST
495TH ST
497TH ST
499TH ST
501ST ST
503RD ST
505TH ST
507TH ST
509TH ST
511TH ST
513TH ST
515TH ST
517TH ST
519TH ST
521ST ST
523RD ST
525TH ST
527TH ST
529TH ST
531ST ST
533RD ST
535TH ST
537TH ST
539TH ST
541ST ST
543RD ST
545TH ST
547TH ST
549TH ST
551ST ST
553RD ST
555TH ST
557TH ST
559TH ST
561ST ST
563RD ST
565TH ST
567TH ST
569TH ST
571ST ST
573RD ST
575TH ST
577TH ST
579TH ST
581ST ST
583RD ST
585TH ST
587TH ST
589TH ST
591ST ST
593RD ST
595TH ST
597TH ST
599TH ST
601ST ST
603RD ST
605TH ST
607TH ST
609TH ST
611TH ST
613TH ST
615TH ST
617TH ST
619TH ST
621ST ST
623RD ST
625TH ST
627TH ST
629TH ST
631ST ST
633RD ST
635TH ST
637TH ST
639TH ST
641ST ST
643RD ST
645TH ST
647TH ST
649TH ST
651ST ST
653RD ST
655TH ST
657TH ST
659TH ST
661ST ST
663RD ST
665TH ST
667TH ST
669TH ST
671ST ST
673RD ST
675TH ST
677TH ST
679TH ST
681ST ST
683RD ST
685TH ST
687TH ST
689TH ST
691ST ST
693RD ST
695TH ST
697TH ST
699TH ST
701ST ST
703RD ST
705TH ST
707TH ST
709TH ST
711TH ST
713TH ST
715TH ST
717TH ST
719TH ST
721ST ST
723RD ST
725TH ST
727TH ST
729TH ST
731ST ST
733RD ST
735TH ST
737TH ST
739TH ST
741ST ST
743RD ST
745TH ST
747TH ST
749TH ST
751ST ST
753RD ST
755TH ST
757TH ST
759TH ST
761ST ST
763RD ST
765TH ST
767TH ST
769TH ST
771ST ST
773RD ST
775TH ST
777TH ST
779TH ST
781ST ST
783RD ST
785TH ST
787TH ST
789TH ST
791ST ST
793RD ST
795TH ST
797TH ST
799TH ST
801ST ST
803RD ST
805TH ST
807TH ST
809TH ST
811TH ST
813TH ST
815TH ST
817TH ST
819TH ST
821ST ST
823RD ST
825TH ST
827TH ST
829TH ST
831ST ST
833RD ST
835TH ST
837TH ST
839TH ST
841ST ST
843RD ST
845TH ST
847TH ST
849TH ST
851ST ST
853RD ST
855TH ST
857TH ST
859TH ST
861ST ST
863RD ST
865TH ST
867TH ST
869TH ST
871ST ST
873RD ST
875TH ST
877TH ST
879TH ST
881ST ST
883RD ST
885TH ST
887TH ST
889TH ST
891ST ST
893RD ST
895TH ST
897TH ST
899TH ST
901ST ST
903RD ST
905TH ST
907TH ST
909TH ST
911TH ST
913TH ST
915TH ST
917TH ST
919TH ST
921ST ST
923RD ST
925TH ST
927TH ST
929TH ST
931ST ST
933RD ST
935TH ST
937TH ST
939TH ST
941ST ST
943RD ST
945TH ST
947TH ST
949TH ST
951ST ST
953RD ST
955TH ST
957TH ST
959TH ST
961ST ST
963RD ST
965TH ST
967TH ST
969TH ST
971ST ST
973RD ST
975TH ST
977TH ST
979TH ST
981ST ST
983RD ST
985TH ST
987TH ST
989TH ST
991ST ST
993RD ST
995TH ST
997TH ST
999TH ST
1001ST ST
1003RD ST
1005TH ST
1007TH ST
1009TH ST
1011TH ST
1013TH ST
1015TH ST
1017TH ST
1019TH ST
1021ST ST
1023RD ST
1025TH ST
1027TH ST
1029TH ST
1031ST ST
1033RD ST
1035TH ST
1037TH ST
1039TH ST
1041ST ST
1043RD ST
1045TH ST
1047TH ST
1049TH ST
1051ST ST
1053RD ST
1055TH ST
1057TH ST
1059TH ST
1061ST ST
1063RD ST
1065TH ST
1067TH ST
1069TH ST
1071ST ST
1073RD ST
1075TH ST
1077TH ST
1079TH ST
1081ST ST
1083RD ST
1085TH ST
1087TH ST
1089TH ST
1091ST ST
1093RD ST
1095TH ST
1097TH ST
1099TH ST
1101ST ST
1103RD ST
1105TH ST
1107TH ST
1109TH ST
1111TH ST
1113TH ST
1115TH ST
1117TH ST
1119TH ST
1121ST ST
1123RD ST
1125TH ST
1127TH ST
1129TH ST
1131ST ST
1133RD ST
1135TH ST
1137TH ST
1139TH ST
1141ST ST
1143RD ST
1145TH ST
1147TH ST
1149TH ST
1151ST ST
1153RD ST
1155TH ST
1157TH ST
1159TH ST
1161ST ST
1163RD ST
1165TH ST
1167TH ST
1169TH ST
1171ST ST
1173RD ST
1175TH ST
1177TH ST
1179TH ST
1181ST ST
1183RD ST
1185TH ST
1187TH ST
1189TH ST
1191ST ST
1193RD ST
1195TH ST
1197TH ST
1199TH ST
1201ST ST
1203RD ST
1205TH ST
1207TH ST
1209TH ST
1211TH ST
1213TH ST
1215TH ST
1217TH ST
1219TH ST
1221ST ST
1223RD ST
1225TH ST
1227TH ST
1229TH ST
1231ST ST
1233RD ST
1235TH ST
1237TH ST
1239TH ST
1241ST ST
1243RD ST
1245TH ST
1247TH ST
1249TH ST
1251ST ST
1253RD ST
1255TH ST
1257TH ST
1259TH ST
1261ST ST
1263RD ST
1265TH ST
1267TH ST
1269TH ST
1271ST ST
1273RD ST
1275TH ST
1277TH ST
1279TH ST
1281ST ST
1283RD ST
1285TH ST
1287TH ST
1289TH ST
1291ST ST
1293RD ST
1295TH ST
1297TH ST
1299TH ST
1301ST ST
1303RD ST
1305TH ST
1307TH ST
1309TH ST
1311TH ST
1313TH ST
1315TH ST
1317TH ST
1319TH ST
1321ST ST
1323RD ST
1325TH ST
1327TH ST
1329TH ST
1331ST ST
1333RD ST
1335TH ST
1337TH ST
1339TH ST
1341ST ST
1343RD ST
1345TH ST
1347TH ST
1349TH ST
1351ST ST
1353RD ST
1355TH ST
1357TH ST
1359TH ST
1361ST ST
1363RD ST
1365TH ST
1367TH ST
1369TH ST
1371ST ST
1373RD ST
1375TH ST
1377TH ST
1379TH ST
1381ST ST
1383RD ST
1385TH ST
1387TH ST
1389TH ST
1391ST ST
1393RD ST
1395TH ST
1397TH ST
1399TH ST
1401ST ST
1403RD ST
1405TH ST
1407TH ST
1409TH ST
1411TH ST
1413TH ST
1415TH ST
1417TH ST
1419TH ST
1421ST ST
1423RD ST
1425TH ST
1427TH ST
1429TH ST
1431ST ST
1433RD ST
1435TH ST
1437TH ST
1439TH ST
1441ST ST
1443RD ST
1445TH ST
1447TH ST
1449TH ST
1451ST ST
1453RD ST
1455TH ST
1457TH ST
1459TH ST
1461ST ST
1463RD ST
1465TH ST
1467TH ST
1469TH ST
1471ST ST
1473RD ST
1475TH ST
1477TH ST
1479TH ST
1481ST ST
1483RD ST
1485TH ST
1487TH ST
1489TH ST
1491ST ST
1493RD ST
1495TH ST
1497TH ST
1499TH ST
1501ST ST
1503RD ST
1505TH ST
1507TH ST
1509TH ST
1511TH ST
1513TH ST
1515TH ST
1517TH ST
1519TH ST
1521ST ST
1523RD ST
1525TH ST
1527TH ST
1529TH ST
1531ST ST
1533RD ST
1535TH ST
1537TH ST
1539TH ST
1541ST ST
1543RD ST
1545TH ST
1547TH ST
1549TH ST
1551ST ST
1553RD ST
1555TH ST
1557TH ST
1559TH ST
1561ST ST
1563RD ST
1565TH ST
1567TH ST
1569TH ST
1571ST ST
1573RD ST
1575TH ST
1577TH ST
1579TH ST
1581ST ST
1583RD ST
1585TH ST
1587TH ST
1589TH ST
1591ST ST
1593RD ST
1595TH ST
1597TH ST
1599TH ST
1601ST ST
1603RD ST
1605TH ST
1607TH ST
1609TH ST
1611TH ST
1613TH ST
1615TH ST
1617TH ST
1619TH ST
1621ST ST
1623RD ST
1625TH ST
1627TH ST
1629TH ST
1631ST ST
1633RD ST
1635TH ST
1637TH ST
1639TH ST
1641ST ST
1643RD ST
1645TH ST
1647TH ST
1649TH ST
1651ST ST
1653RD ST
1655TH ST
1657TH ST
1659TH ST
1661ST ST
1663RD ST
1665TH ST
1667TH ST
1669TH ST
1671ST ST
1673RD ST
1675TH ST
1677TH ST
1679TH ST
1681ST ST
1683RD ST
1685TH ST
1687TH ST
1689TH ST
1691ST ST
1693RD ST
1695TH ST
1697TH ST
1699TH ST
1701ST ST
1703RD ST
1705TH ST
1707TH ST
1709TH ST
1711TH ST
1713TH ST
1715TH ST
1717TH ST
1719TH ST
1721ST ST
1723RD ST
1725TH ST
1727TH ST
1729TH ST
1731ST ST
1733RD ST
1735TH ST
1737TH ST
1739TH ST
1741ST ST
1743RD ST
1745TH ST
1747TH ST
1749TH ST
1751ST ST
1753RD ST
1755TH ST
1757TH ST
1759TH ST
1761ST ST
1763RD ST
1765TH ST
1767TH ST
1769TH ST
1771ST ST
1773RD ST
1775TH ST
1777TH ST
1779TH ST
1781ST ST
1783RD ST
1785TH ST
1787TH ST
1789TH ST
1791ST ST
1793RD ST
1795TH ST
1797TH ST
1799TH ST
1801ST ST
1803RD ST
1805TH ST
1807TH ST
1809TH ST
1811TH ST
1813TH ST
1815TH ST
1817TH ST
1819TH ST
1821ST ST
1823RD ST
1825TH ST
1827TH ST
1829TH ST
1831ST ST
1833RD ST
1835TH ST
1837TH ST
1839TH ST
1841ST ST
1843RD ST
1845TH ST
1847TH ST
1849TH ST
1851ST ST
1853RD ST
1855TH ST
1857TH ST
1859TH ST
1861ST ST
1863RD ST
1865TH ST
1867TH ST
1869TH ST
1871ST ST
1873RD ST
1875TH ST
1877TH ST
1879TH ST
1881ST ST
1883RD ST
1885TH ST
1887TH ST
1889TH ST
1891ST ST
1893RD ST
1895TH ST
1897TH ST
1899TH ST
1901ST ST
1903RD ST
1905TH ST
1907TH ST
1909TH ST
1911TH ST
1913TH ST
1915TH ST
1917TH ST
1919TH ST
1921ST ST
1923RD ST
1925TH ST
1927TH ST
1929TH ST
1931ST ST
1933RD ST
1935TH ST
1937TH ST
1939TH ST
1941ST ST
1943RD ST
1945TH ST
1947TH ST
1949TH ST
1951ST ST
1953RD ST
1955TH ST
1957TH ST
1959TH ST
1961ST ST
1963RD ST
1965TH ST
1967TH ST
1969TH ST
1971ST ST
1973RD ST
1975TH ST
1977TH ST
1979TH ST
1981ST ST
1983RD ST
1985TH ST
1987TH ST
1989TH ST
1991ST ST
1993RD ST
1995TH ST
1997TH ST
1999TH ST
2001ST ST
2003RD ST
2005TH ST
2007TH ST
2009TH ST
2011TH ST
2013TH ST
2015TH ST
2017TH ST
2019TH ST
2021ST ST
2023RD ST
2025TH ST
2027TH ST
2029TH ST
2031ST ST
2033RD ST
2035TH ST
2037TH ST
2039TH ST
2041ST ST
2043RD ST
2045TH ST
2047TH ST
2049TH ST
2051ST ST
2053RD ST
2055TH ST
2057TH ST
2059TH ST
2061ST ST
2063RD ST
2065TH ST
2067TH ST
2069TH ST
2071ST ST
2073RD ST
2075TH ST
2077TH ST
2079TH ST
2081ST ST
2083RD ST
2085TH ST
2087TH ST
2089TH ST
2091ST ST
2093RD ST
2095TH ST
2097TH ST
2099TH ST
2101ST ST
2103RD ST
2105TH ST
2107TH ST
2109TH ST
2111TH ST
2113TH ST
2115TH ST
2117TH ST
2119TH ST
2121ST ST
2123RD ST
2125TH ST
2127TH ST
2129TH ST
2131ST ST
2133RD ST
2135TH ST
2137TH ST
2139TH ST
2141ST ST
2143RD ST
2145TH ST
2147TH ST
2149TH ST
2151ST ST
2153RD ST
2155TH ST
2157TH ST
2159TH ST
2161ST ST
2163RD ST
2165TH ST
2167TH ST
2169TH ST
2171ST ST
2173RD ST
2175TH ST
2177TH ST
2179TH ST
2181ST ST
2183RD ST
2185TH ST
2187TH ST
2189TH ST
2191ST ST
2193RD ST
2195TH ST
2197TH ST
2199TH ST
2201ST ST
2203RD ST
2205TH ST
2207TH ST
2209TH ST
2211TH ST
2213TH ST
2215TH ST
2217TH ST
2219TH ST
2221ST ST
2223RD ST
2225TH ST
2227TH ST
2229TH ST
2231ST ST
2233RD ST
2235TH ST
2237TH ST
2239TH ST
2241ST ST
2243RD ST
2245TH ST
2247TH ST
2249TH ST
2251ST ST
2253RD ST
2255TH ST
2257TH ST
2259TH ST
2261ST ST
2263RD ST
2265TH ST
2267TH ST
2269TH ST
2271ST ST
2273RD ST
2275TH ST
2277TH ST
2279TH ST
2281ST ST
2283RD ST
2285TH ST
2287TH ST
2289TH ST
2291ST ST
2293RD ST
2295TH ST
2297TH ST
2299TH ST
2301ST ST
2303RD ST
2305TH ST
2307TH ST
2309TH ST
2311TH ST
2313TH ST
2315TH ST
2317TH ST
2319TH ST
2321ST ST
2323RD ST
2325TH ST
2327TH ST
2329TH ST
2331ST ST
2333RD ST
2335TH ST
2337TH ST
2339TH ST
2341ST ST
2343RD ST
2345TH ST
2347TH ST
2349TH ST
2351ST ST
2353RD ST
2355TH ST
2357TH ST
2359TH ST
2361ST ST
2363RD ST
2365TH ST
2367TH ST
2369TH ST
2371ST ST
2373RD ST
2375TH ST
2377TH ST
2379TH ST
2381ST ST
2383RD ST
2385TH ST
2387TH ST
2389TH ST
2391ST ST
2393RD ST
2395TH ST
2397TH ST
2399TH ST
2401ST ST
2403RD ST
2405TH ST
2407TH ST
2409TH ST
2411TH ST
2413TH ST
2415TH ST
2417TH ST
2419TH ST
2421ST ST
2423RD ST
2425TH ST
2427TH ST
2429TH ST
2431ST ST
2433RD ST
2435TH ST
2437TH ST
2439TH ST
2441ST ST
2443RD ST
2445TH ST
2447TH ST
2449TH ST
2451ST ST
2453RD ST
2455TH ST
2457TH ST
2459TH ST
2461ST ST
2463RD ST
2465TH ST
2467TH ST
2469TH ST
2471ST ST
2473RD ST
2475TH ST
2477TH ST
2479TH ST
2481ST ST
2483RD ST
2485TH ST
2487TH ST
2489TH ST
2491ST ST
2493RD ST
2495TH ST
2497TH ST
2499TH ST
2501ST ST
2503RD ST
2505TH ST
2507TH ST
2509TH ST
2511TH ST
2513TH ST
2515TH ST
2517TH ST
2519TH ST
2521ST ST
2523RD ST
2525TH ST
2527TH ST
2529TH ST
2531ST ST
2533RD ST
2535TH ST
2537TH ST
2539TH ST
2541ST ST
2543RD ST
2545TH ST
2547TH ST
2549TH ST
2551ST ST
2553RD ST
2555TH ST
2557TH ST
2559TH ST
2561ST ST
2563RD ST
2565TH ST
2567TH ST
2569TH ST
2571ST ST
2573RD ST
2575TH ST
2577TH ST
2579TH ST
2581ST ST
2583RD ST
2585TH ST
2587TH ST
2589TH ST
2591ST ST
2593RD ST
2595TH ST
2597TH ST
2599TH ST
2601ST ST
2603RD ST
2605TH ST
2607TH ST
2609TH ST
2611TH ST
2613TH ST
2615TH ST
2617TH ST
2619TH ST
2621ST ST
2623RD ST
2625TH ST
2627TH ST
2629TH ST
2631ST ST
2633RD ST
2635TH ST
2637TH ST
2639TH ST
2641ST ST
2643RD ST
2645TH ST
2647TH ST
2649TH ST
2651ST ST
2653RD ST
2655TH ST
2657TH ST
2659TH ST
2661ST ST
2663RD ST
2665TH ST
2667TH ST
2669TH ST
2671ST ST
2673RD ST
2675TH ST
2677TH ST
2679TH ST
2681ST ST
2683RD ST
2685TH ST
2687TH ST
2689TH ST
2691ST ST
2693RD ST
2695TH ST
2697TH ST
2699TH ST
2701ST ST
2703RD ST
2705TH ST
2707TH ST
2709TH ST
2711TH ST
2713TH ST
2715TH ST
2717TH ST
2719TH ST
2721ST ST
2723RD ST
2725TH ST
2727TH ST
2729TH ST
2731ST ST
2733RD ST
2735TH ST
2737TH ST
2739TH ST
2741ST ST
2743RD ST
2745TH ST
2747TH ST
2749TH ST
2751ST ST
2753RD ST
2755TH ST
2757TH ST
2759TH ST
2761ST ST
2763RD ST
2765TH ST
2767TH ST
2769TH ST
2771ST ST
2773RD ST
2775TH ST
2777TH ST
2779TH ST
2781ST ST
2783RD ST
2785TH ST
2787TH ST
2789TH ST
2791ST ST
2793RD ST
2795TH ST
2797TH ST
2799TH ST
2801ST ST
2803RD ST
2805TH ST
2807TH ST
2809TH ST
2811TH ST
2813TH ST
2815TH ST
2817TH ST
2819TH ST
2821ST ST
2823RD ST
2825TH ST
2827TH ST
2829TH ST
2831ST ST
2833RD ST
2835TH ST
2837TH ST
2839TH ST
2841ST ST
2843RD ST
2845TH ST
2847TH ST
2849TH ST
2851ST ST
2853RD ST
2855TH ST
2857TH ST
2859TH ST
2861ST ST
2863RD ST
2865TH ST
2867TH ST
2869TH ST
2871ST ST
2873RD ST
2875TH ST
2877TH ST
2879TH ST
2881ST ST
2883RD ST
2885TH ST
2887TH ST
2889TH ST
2891ST ST
2893RD ST
2895TH ST
2897TH ST
2899TH ST
2901ST ST
2903RD ST
2905TH ST
2907TH ST
2909TH ST
2911TH ST
2913TH ST
2915TH ST
2917TH ST
2919TH ST
2921ST ST
2923RD ST
2925TH ST
2927TH ST
2929TH ST
2931ST ST
2933RD ST
2935TH ST
2937TH ST
2939TH ST
2941ST ST
2943RD ST
2945TH ST
2947TH ST
2949TH ST
2951ST ST
2953RD ST
2955TH ST
2957TH ST
2959TH ST
2961ST ST
2963RD ST
2965TH ST
2967TH ST
2969TH ST
2971ST ST
2973RD ST
2975TH ST
2977TH ST
2979TH ST
2981ST ST
2983RD ST
2985TH ST
2987TH ST
2989TH ST
2991ST ST
2993RD ST
2995TH ST
2997TH ST
2999TH ST
3001ST ST
3003RD ST
3005TH ST
3007TH ST
3009TH ST
3011TH ST
3013TH ST
3015TH ST
3017TH ST
3019TH ST
3021ST ST
3023RD ST
3025TH ST
3027TH ST
3029TH ST
3031ST ST
3033RD ST
3035TH ST
3037TH ST
3039TH ST
3041ST ST
3043RD ST
3045TH ST
3047TH ST
3049TH ST
3051ST ST
3053RD ST
3055TH ST
3057TH ST
3059TH ST
3061ST ST
3063RD ST
3065TH ST
3067TH ST
3069TH ST
3071ST ST
3073RD ST
3075TH ST
3077TH ST
3079TH ST
3081ST ST
3083RD ST
3085TH ST
3087TH ST
3089TH ST
3091ST ST
3093RD ST
3095TH ST
3097TH ST
3099TH ST
3101ST ST
3103RD ST
3105TH ST
3107TH ST
3109TH ST
3111TH ST
3113TH ST
3115TH ST
3117TH ST
3119TH ST
3121ST ST
3123RD ST
3125TH ST
3127TH ST
3129TH ST
3131ST ST
3133RD ST
3135TH ST
3137TH ST
3139TH ST
3141ST ST
3143RD ST
3145TH ST
3147TH ST
3149TH ST
3151ST ST
3153RD ST
3155TH ST
3157TH ST
3159TH ST
3161ST ST
3163RD ST
3165TH ST
3167TH ST
3169TH ST
3171ST ST
3173RD ST
3175TH ST
3177TH ST
3179TH ST
3181ST ST
3183RD ST
3185TH ST
3187TH ST
3189TH ST
3191ST ST
3193RD ST
3195TH ST
3197TH ST
3199TH ST
3201ST ST
3203RD ST
3205TH ST
3207TH ST
3209TH ST
3211TH ST
3213TH ST
3215TH ST
3217TH ST
3219TH ST
3221ST ST
3223RD ST
3225TH ST
3227TH ST
3229TH ST
3231ST ST
3233RD ST
3235TH ST
3237TH ST
3239TH ST
3241ST ST
3243RD ST
3245TH ST
3247TH ST
3249TH ST
3251ST ST
3253RD ST
3255TH ST
3257TH ST
3259TH ST
3261ST ST
3263RD ST
3265TH ST
3267TH ST
3269TH ST
3271ST ST
3273RD ST
3275TH ST
3277TH ST
3279TH ST
3281ST ST
3283RD ST
3285TH ST
3287TH ST
3289TH ST
3291ST ST
3293RD ST
3295TH ST
3297TH ST
3299TH ST
3301ST ST
3303RD ST
3305TH ST
3307TH ST
3309TH ST
3311TH ST
3313TH ST
3315TH ST
3317TH ST
3319TH ST
3321ST ST
3323RD ST
3325TH ST
3327TH ST
3329TH ST
3331ST ST
3333RD ST
3335TH ST
3337TH ST
3339TH ST
3341ST ST
3343RD ST
3345TH ST
3347TH ST
3349TH ST
3351ST ST
3353RD ST
3355TH ST
3357TH ST
3359TH ST
3361ST ST
3363RD ST
3365TH ST
3367TH ST
3369TH ST
3371ST ST
3373RD ST
3375TH ST
3377TH ST
3379TH ST
3381ST ST
3383RD ST
3385TH ST
3387TH ST
3389TH ST
3391ST ST
3393RD ST
3395TH ST
3397TH ST
3399TH ST
3401ST ST
3403RD ST
3405TH ST
3407TH ST
3409TH ST
3411TH ST
3413TH ST
3415TH ST
3417TH ST
3419TH ST
3421ST ST
3423RD ST
3425TH ST
3427TH ST
3429TH ST
3431ST ST
3433RD ST
3435TH ST
3437TH ST
3439TH ST
3441ST ST
3443RD ST
3445TH ST
3447TH ST
3449TH ST
3451ST ST
3453RD ST
3455TH ST
3457TH ST
3459TH ST
3461ST ST
3463RD ST
3465TH ST
3467TH ST
3469TH ST
3471ST ST
3473RD ST
3475TH ST
3477TH ST
3479TH ST
3481ST ST
3483RD ST
3485TH ST
3487TH ST
3489TH ST
3491ST ST
3493RD ST
3495TH ST
3497TH ST
3499TH ST
3501ST ST
3503RD ST
3505TH ST
3507TH ST
3509TH ST
3511TH ST
3513TH ST
3515TH ST
3517TH ST
3519TH ST
3521ST ST
3523RD ST
3525TH ST
3527TH ST
3529TH ST
3531ST ST
3533RD ST
3535TH ST
3537TH ST
3539TH ST
3541ST ST
3543RD ST
3545TH ST
3547TH ST
3549TH ST
3551ST ST
3553RD ST
3555TH ST
3557TH ST
3559TH ST
3561ST ST
3563RD ST
3565TH ST
3567TH ST
3569TH ST
3571ST ST
3573RD ST
3575TH ST
3577TH ST
3579TH ST
3581ST ST
3583RD ST
3585TH ST
3587TH ST
3589TH ST
3591ST ST
3593RD ST
3595TH ST
3597TH ST
3599TH ST
3601ST ST
3603RD ST
3605TH ST
3607TH ST
3609TH ST
3611TH ST
3613TH ST
3615TH ST
3617TH ST
3619TH ST
3621ST ST
3623RD ST
3625TH ST
3627TH ST
3629TH ST
3631ST ST
3633RD ST
3635TH ST
3637TH ST
3639TH ST
3641ST ST
3643RD ST
3645TH ST
3647TH ST
3649TH ST
3651ST ST
3653RD ST
3655TH ST
3657TH ST
3659TH ST
3661ST ST
3663RD ST
3665TH ST
3667TH ST
3669TH ST
3671ST ST
3673RD ST
3675TH ST
3677TH ST
3679TH ST
3681ST ST
3683RD ST
3685TH ST
3687TH ST
3689TH ST
3691ST ST
3693RD ST
3695TH ST
3697TH ST
3699TH ST
3701ST ST
3703RD ST
3705TH ST
3707TH ST
3709TH ST
3711TH ST
3713TH ST
3715TH ST
3717TH ST
3719TH ST
3721ST ST
3723RD ST
3725TH ST
3727TH ST
3729TH ST
3731ST ST
3733RD ST
3735TH ST
3737TH ST
3739TH ST
3741ST ST
3743RD ST
3745TH ST
3747TH ST
3749TH ST
3751ST ST
3753RD ST
3755TH ST
3757TH ST
3759TH ST
3761ST ST
3763RD ST
3765TH ST
3767TH ST
3769TH ST
3771ST ST
3773RD ST
3775TH ST
3777TH ST
3779TH ST
3781ST ST
3783RD ST
3785TH ST
3787TH ST
3789TH ST
3791ST ST
3793RD ST
3795TH ST
3797TH ST
3799TH ST
3801ST ST
3803RD ST
3805TH ST
3807TH ST
3809TH ST
3811TH ST
3813TH ST
3815TH ST
3817TH ST
3819TH ST
3821ST ST
3823RD ST
3825TH ST
3827TH ST
3829TH ST
3831ST ST
3833RD ST
3835TH ST
3837TH ST
3839TH ST
3841ST ST
3843RD ST
3845TH ST
3847TH ST
3849TH ST
3851ST ST
3853RD ST
3855TH ST
3857TH ST
3859TH ST
3861ST ST
3863RD ST
3865TH ST
3867TH ST
3869TH ST
3871ST ST
3873RD ST
3875TH ST
3877TH ST
3879TH ST
3881ST ST
3883RD ST
3885TH ST
3887TH ST
3889TH ST
3891ST ST
3893RD ST
3895TH ST
3897TH ST
3899TH ST
3901ST ST
3903RD ST
3905TH ST
3907TH ST
3909TH ST
3911TH ST
3913TH ST
3915TH ST
3917TH ST
3919TH ST
3921ST ST
3923RD ST
3925TH ST
3927TH ST
3929TH ST
3931ST ST
3933RD ST
3935TH ST
3937TH ST
3939TH ST
3941ST ST
3943RD ST
3945TH ST
3947TH ST
3949TH ST
3951ST ST
3953RD ST
3955TH ST
3957TH ST
3959TH ST
3961ST ST
3963RD ST
3965TH ST
3967TH ST
3969TH ST
3971ST ST
3973RD ST
3975TH ST
3977TH ST
3979TH ST
3981ST ST
3983RD ST
3985TH ST
3987TH ST
3989TH ST
3991ST ST
3993RD ST
3995TH ST
3997TH ST
3999TH ST
4001ST ST
4003RD ST
4005TH ST
4007TH ST
4009TH ST
4011TH ST
4013TH ST
4015TH ST
4017TH ST
4019TH ST
4021ST ST
4023RD ST
4025TH ST
4027TH ST
4029TH ST
4031ST ST
4033RD ST
4035TH ST
4037TH ST
4039TH ST
4041ST ST
4043RD ST
4045TH ST
4047TH ST
4049TH ST
4051ST ST
4053RD ST
4055TH ST
4057TH ST
4059TH ST
4061ST ST
4063RD ST
4065TH ST
4067TH ST
4069TH ST
4071ST ST
4073RD ST
4075TH ST
4077TH ST
4079TH ST
4081ST ST
4083RD ST
4085TH ST
4087TH ST
4089TH ST
4091ST ST
4093RD ST
4095TH ST
4097TH ST
4099TH ST
4101ST ST
4103RD ST
4105TH ST
4107TH ST
4109TH ST
4111TH ST
4113TH ST
4115TH ST
4117TH ST
4119TH ST
4121ST ST
4123RD ST
4125TH ST
4127TH ST
4129TH ST
4131ST ST
4133RD ST
4135TH ST
4137TH ST
4139TH ST
4141ST ST
4143RD ST
4145TH ST
4147TH ST
4149TH ST
4151ST ST
4153RD ST
4155TH ST
4157TH ST
4159TH ST
4161ST ST
4163RD ST
4165TH ST
4167TH ST
4169TH ST
4171ST ST
4173RD ST
4175TH ST
4177TH ST
4179TH ST
4181ST ST
4183RD ST
4185TH ST
4187TH ST
4189TH ST
4191ST ST
4193RD ST
4195TH ST
4197TH ST
4199TH ST
4201ST ST
4203RD ST
4205TH ST
4207TH ST
4209TH ST
4211TH ST
4213TH ST
4215TH ST
4217TH ST
4219TH ST
4221ST ST
4223RD ST
4225TH ST
4227TH ST
4229TH ST
4231ST ST
4233RD ST
4235TH ST
4237TH ST
4239TH ST
4241ST ST
4243RD ST
4245TH ST
4247TH ST
4249TH ST
4251ST ST
4253RD ST
4255TH ST
4257TH ST
4259TH ST
4261ST ST
4263RD ST
4265TH ST
4267TH ST
4269TH ST
4271ST ST
4273RD ST
4275TH ST
4277TH ST
4279TH ST
4281ST ST
4283RD ST
4285TH ST
4287TH ST
4289TH ST
4291ST ST
4293RD ST
4295TH ST
4297TH ST
4299TH ST
4301ST ST
4303RD ST
4305TH ST
4307TH ST
4309TH ST
4311TH ST
4313TH ST
4315TH ST
4317TH ST
4319TH ST
4321ST ST
4323RD ST
4325TH ST
4327TH ST
4329TH ST
4331ST ST
4333RD ST
4335TH ST
4337TH ST
4339TH ST
4341ST ST
4343RD ST
4345TH ST
4347TH ST
4349TH ST
4351ST ST
4353RD ST
4355TH ST
4357TH ST
4359TH ST
4361ST ST
4363RD ST
4365TH ST
4367TH ST
4369TH ST
4371ST ST
4373RD ST
4375TH ST
4377TH ST
4379TH ST
4381ST ST
4383RD ST
4385TH ST
4387TH ST
4389TH ST
4391ST ST
4393RD ST
4395TH ST
4397TH ST
4399TH ST
4401ST ST
4403RD ST
4405TH ST
4407TH ST
4409TH ST
4411TH ST
4413TH ST
4415TH ST
4417TH ST
4419TH ST
4421ST ST
4423RD ST
4425TH ST
4427TH ST
4429TH ST
4431ST ST
4433RD ST
4435TH ST
4437TH ST
4439TH ST
4441ST ST
4443RD ST
4445TH ST
4447TH ST
4449TH ST
4451ST ST
4453RD ST
4455TH ST
4457TH ST
4459TH ST
4461ST ST
4463RD ST
4465TH ST
4467TH ST
4469TH ST
4471ST ST
4473RD ST
4475TH ST
4477TH ST
4479TH ST
4481ST ST
4483RD ST
4485TH ST
4487TH ST
4489TH ST
4491ST ST
4493RD ST
4495TH ST
4497TH ST
4499TH ST
4501ST ST
4503RD ST
4505TH ST
4507TH ST
4509TH ST
4511TH ST
4513TH ST
4515TH ST
4517TH ST
4519TH ST
4521ST ST
4523RD ST
4525TH ST
4527TH ST
4529TH ST
4531ST ST
4533RD ST
4535TH ST
4537TH ST
4539TH ST
4541ST ST
4543RD ST
4545TH ST
4547TH ST
4549TH ST
4551ST ST
4553RD ST
4555TH ST
4557TH ST
4559TH ST
4561ST ST
4563RD ST
4565TH ST
4567TH ST
4569TH ST
4571ST ST
4573RD ST
4575TH ST
4577TH ST
4579TH ST
4581ST ST
4583RD ST
4585TH ST
4587TH ST
4589TH ST
4591ST ST
4593RD ST
4595TH ST
4597TH ST
4599TH ST
4601ST ST
4603RD ST
4605TH ST
4607TH ST
4609TH ST
4611TH ST
4613TH ST
4615TH ST
4617TH ST
4619TH ST
4621ST ST
4623RD ST
4625TH ST
4627TH ST
4629TH ST
4631ST ST
4633RD ST
4635TH ST
4637TH ST
4639TH ST
4641ST ST
4643RD ST
4645TH ST
4647TH ST
4649TH ST
4651ST ST
4653RD ST
4655TH ST
4657TH ST
4659TH ST
4661ST ST
4663RD ST
4665TH ST
4667TH ST
4669TH ST
4671ST ST
4673RD ST
4675TH ST
4677TH ST
4679TH ST
4681ST ST
4683RD ST
4685TH ST
4687TH ST
4689TH ST
4691ST ST
4693RD ST
4695TH ST
4697TH ST
4699TH ST
4701ST ST
4703RD ST
4705TH ST
4707TH ST
4709TH ST
4711TH ST
4713TH ST
4715TH ST
4717TH ST
4719TH ST
4721ST ST
4723RD ST
4725TH ST
4727TH ST
4729TH ST
4731ST ST
4733RD ST
4735TH ST
4737TH ST
4739TH ST
4741ST ST
4743RD ST
4745TH ST
4747TH ST
4749TH ST
4751ST ST
4753RD ST
4755TH ST
4757TH ST
4759TH ST
4761ST ST
4763RD ST
4765TH ST
4767TH ST
4769TH ST
4771ST ST
4773RD ST
4775TH ST
4777TH ST
4779TH ST
4781ST ST
4783RD ST
4785TH ST
4787TH ST
4789TH ST
4791ST ST
4793RD ST
4795TH ST
4797TH ST
4799TH ST
4801ST ST
4803RD ST
4805TH ST
4807TH ST
4809TH ST
4811TH ST
4813TH ST
4815TH ST
4817TH ST
4819TH ST
4821ST ST
4823RD ST
4825TH ST
4827TH ST
4829TH ST
4831ST ST
4833

Matt Fehrman 6-12-17

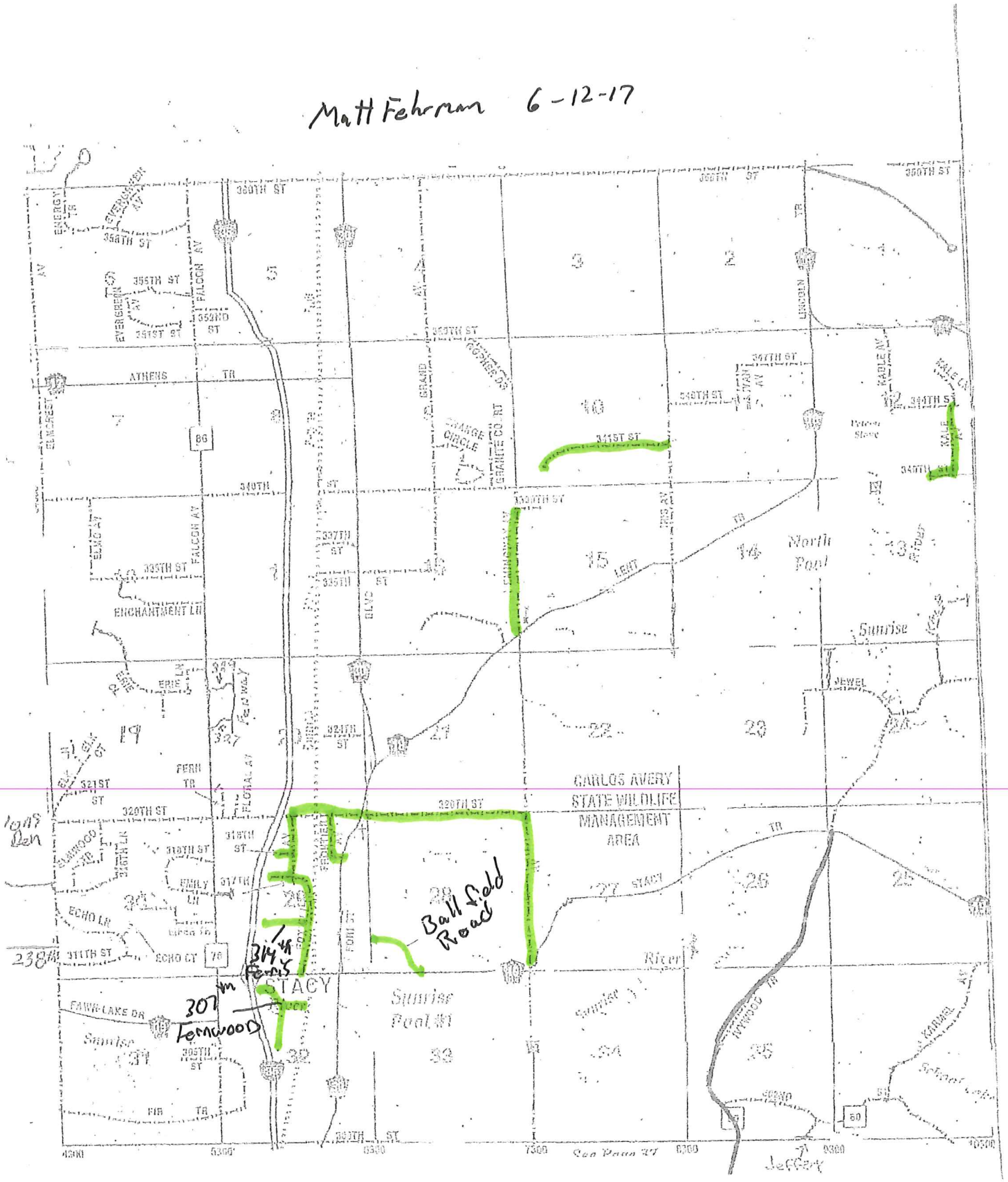

Matt Fehrman 6-13-17

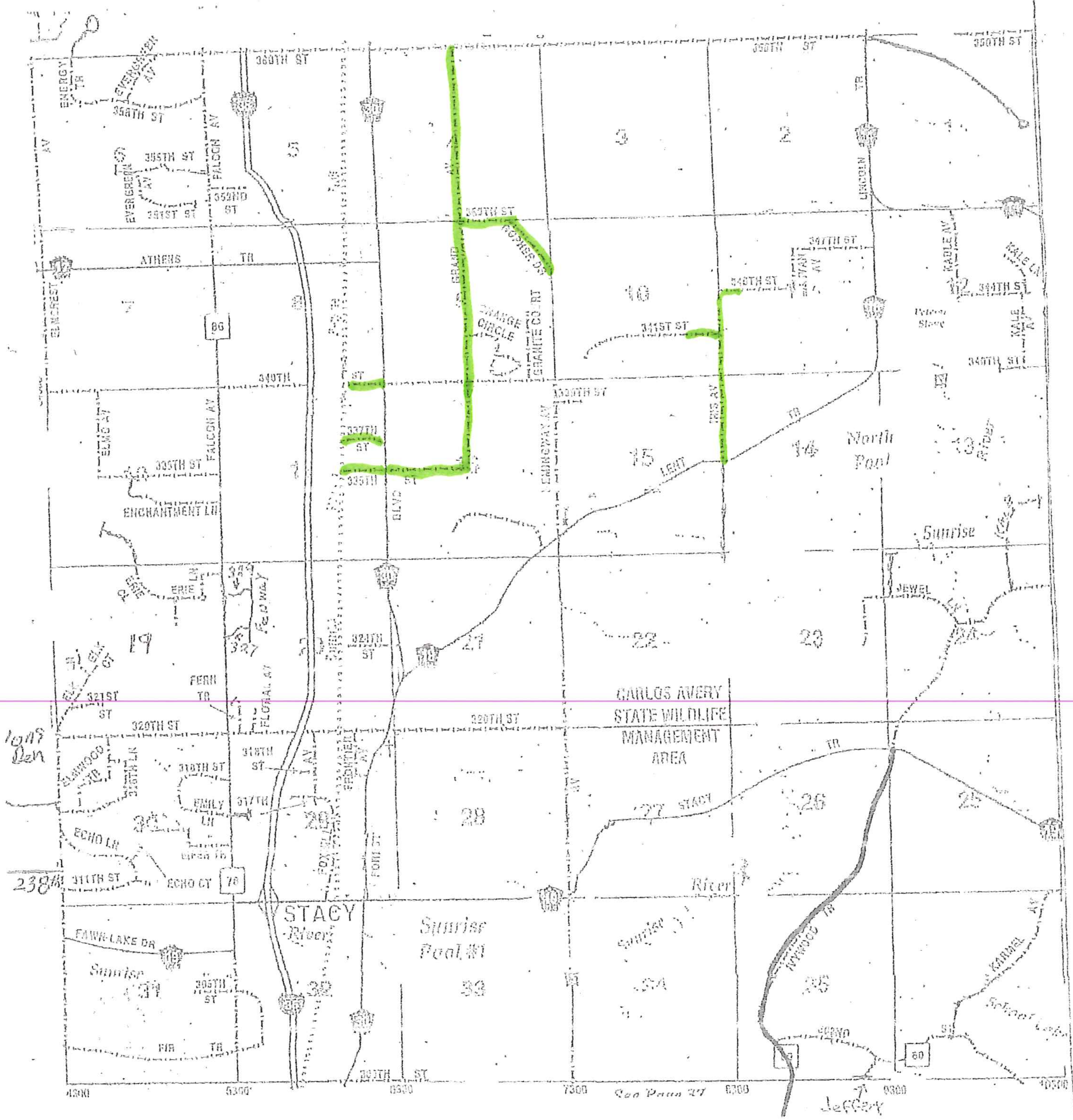

George Snelson

6-13-17

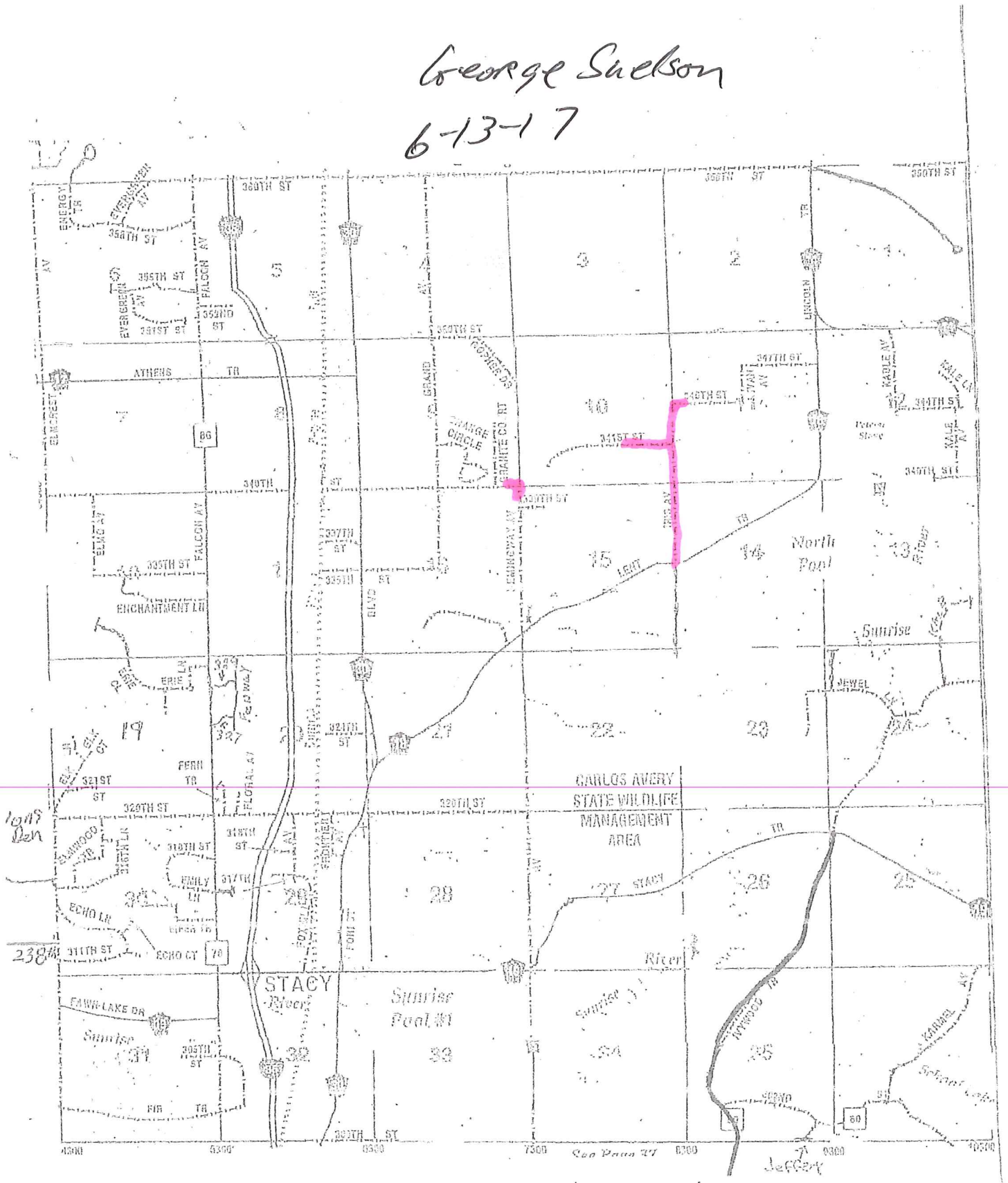

Shouldering Iris Ave, 341st St. & sweeping.

Matt Fehrman 6-14-17

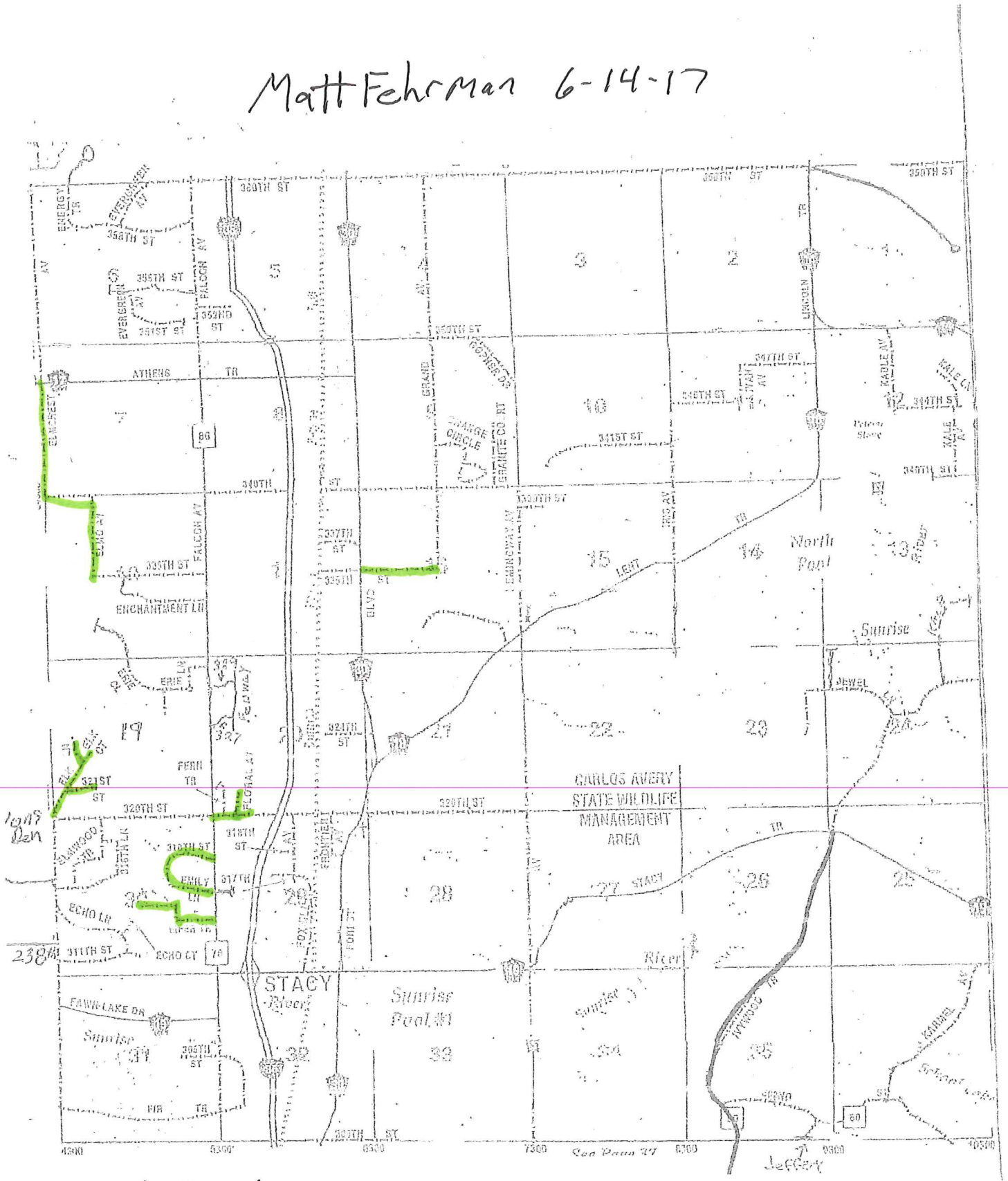

- Grad Road

- Meeting with Chisago county for 18 Road project.

Matt Fehrman 6-15-17

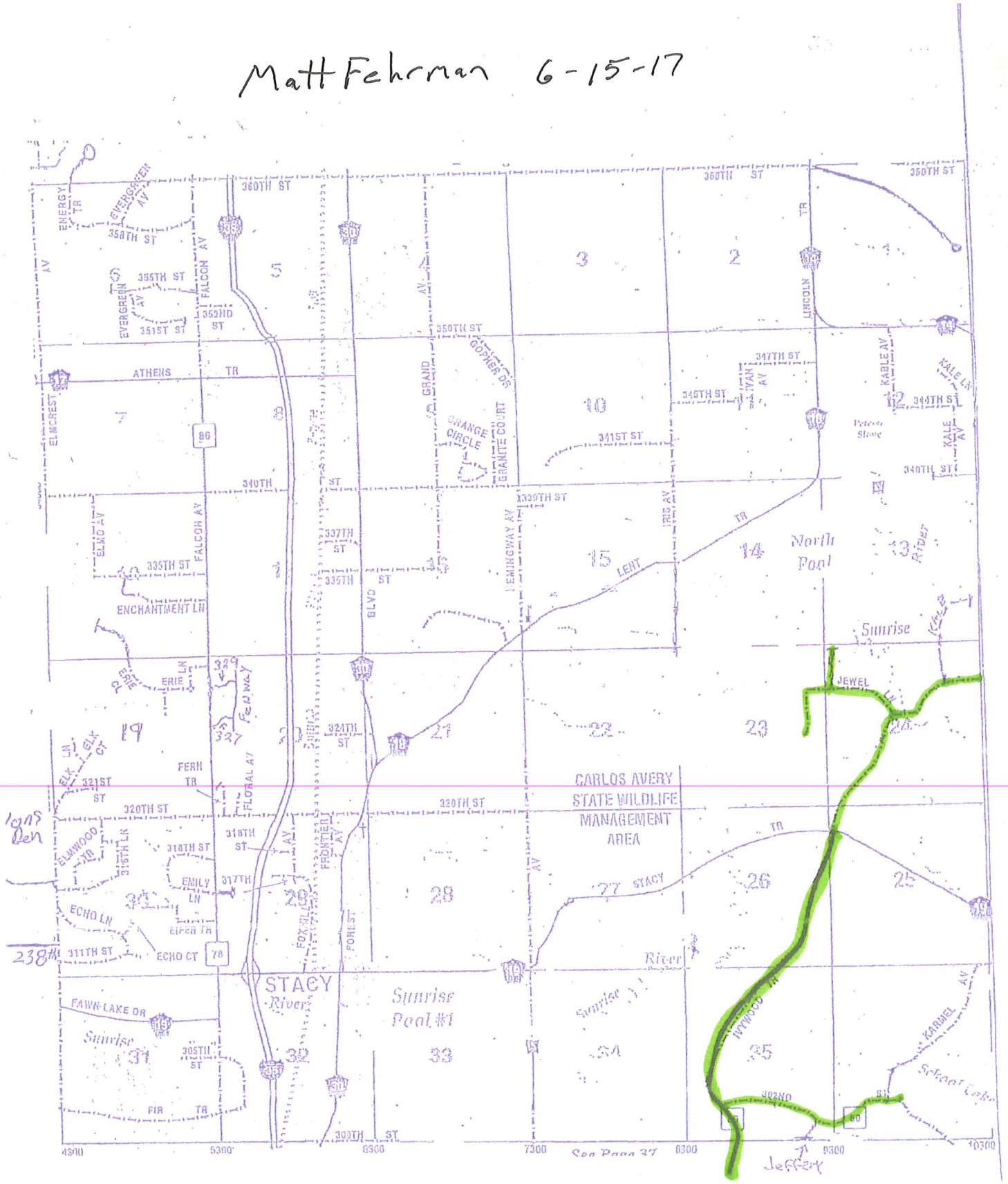

- Graded roads
- Helped Gallagher get water
- Cleaned out shouldering tanks

George Snelson
6-15-17

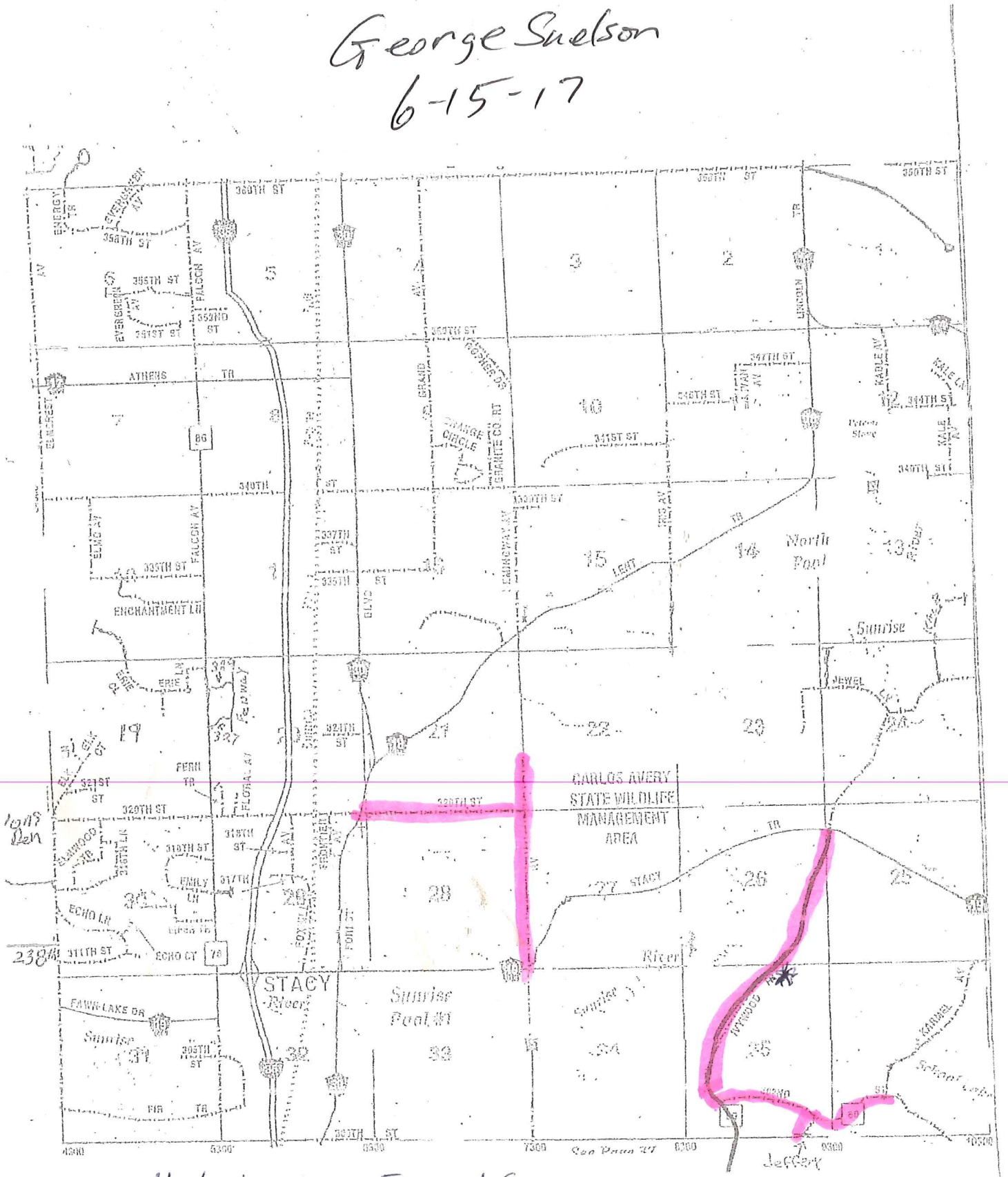

6/16/17 George Snelson

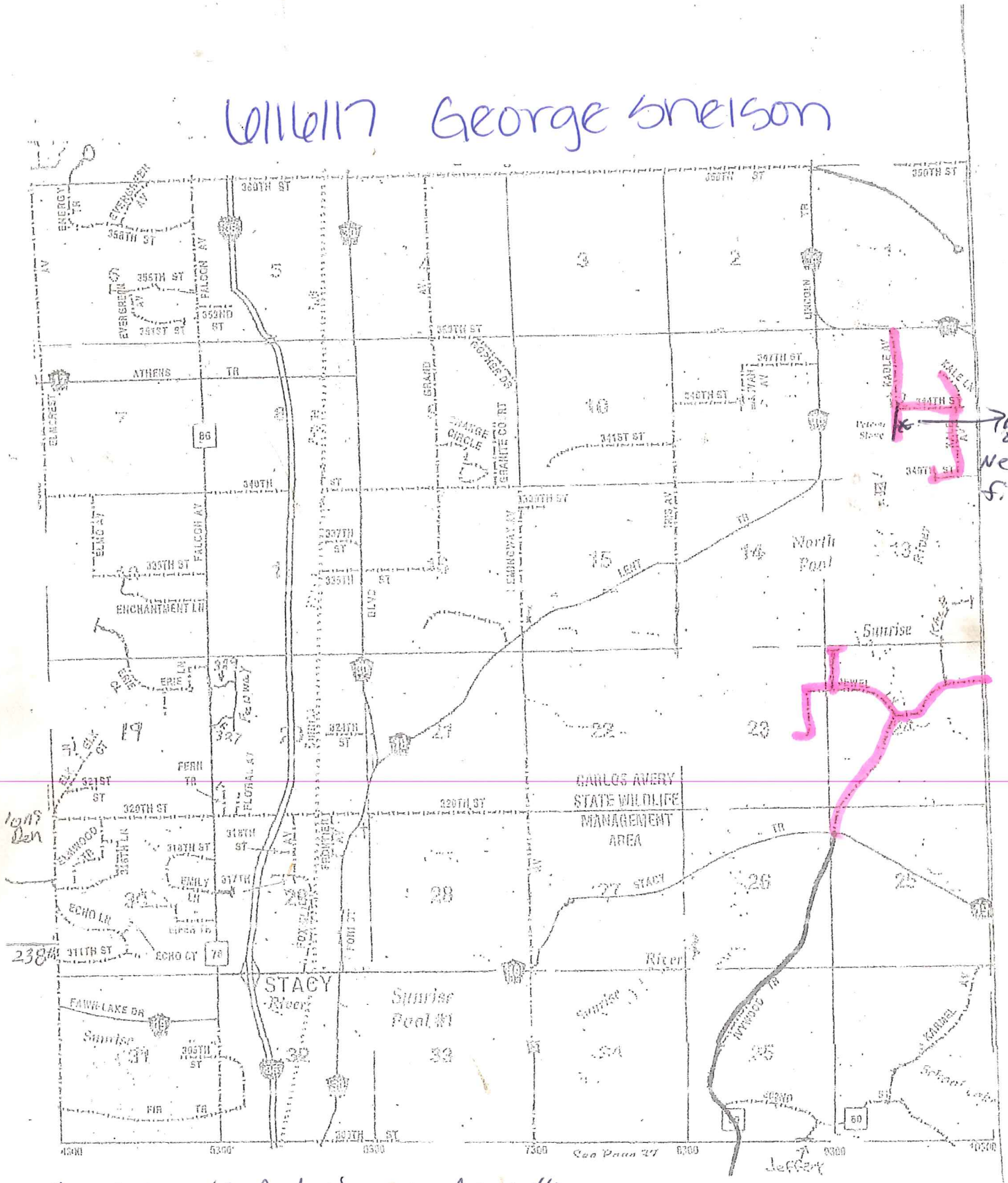

* Wash out (Road edge) - needs millings

Mowed Row

George Shelson

6-19-17

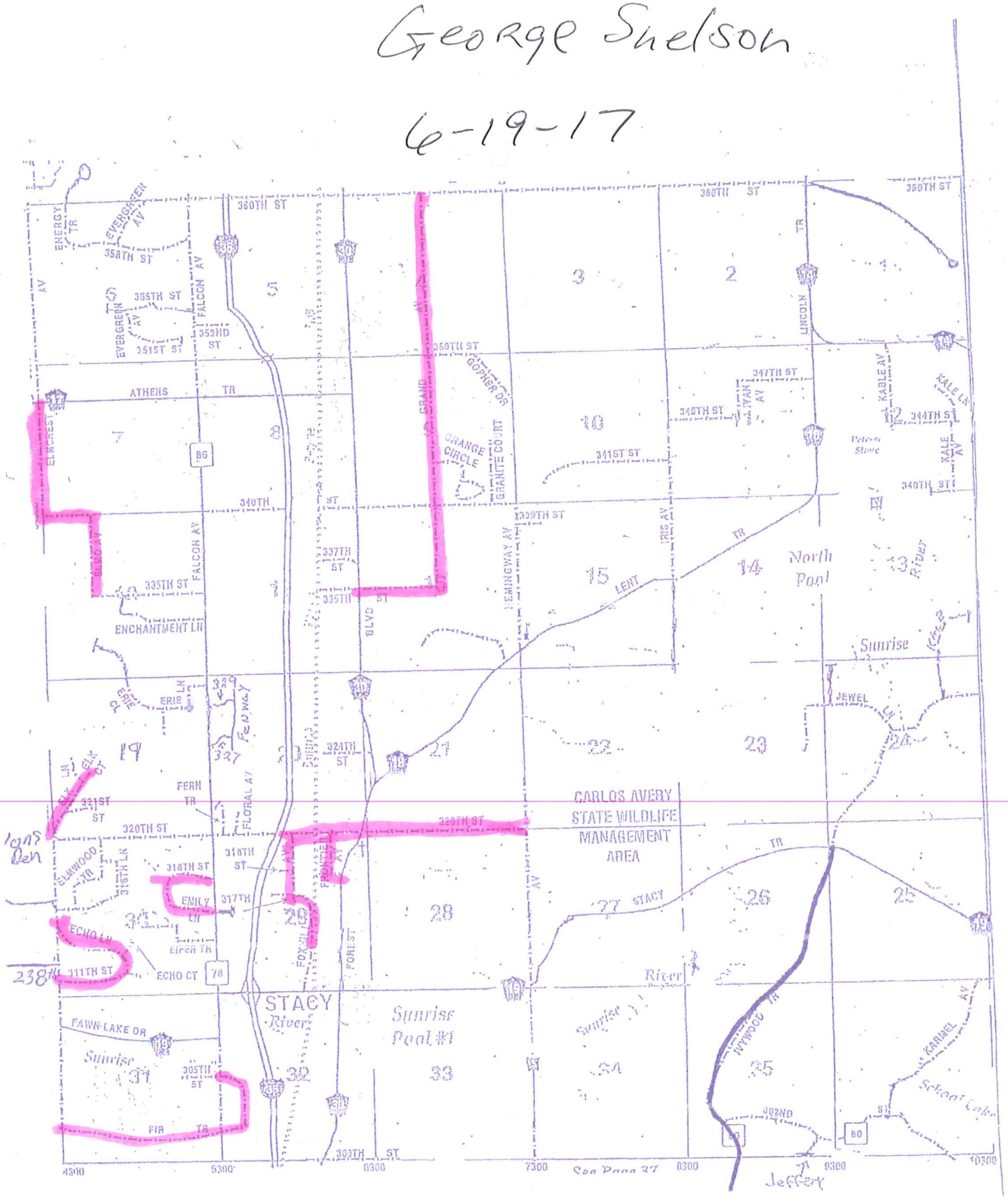

Put Sodium Cloride on Roads

Matt Fehrman 6-19-17

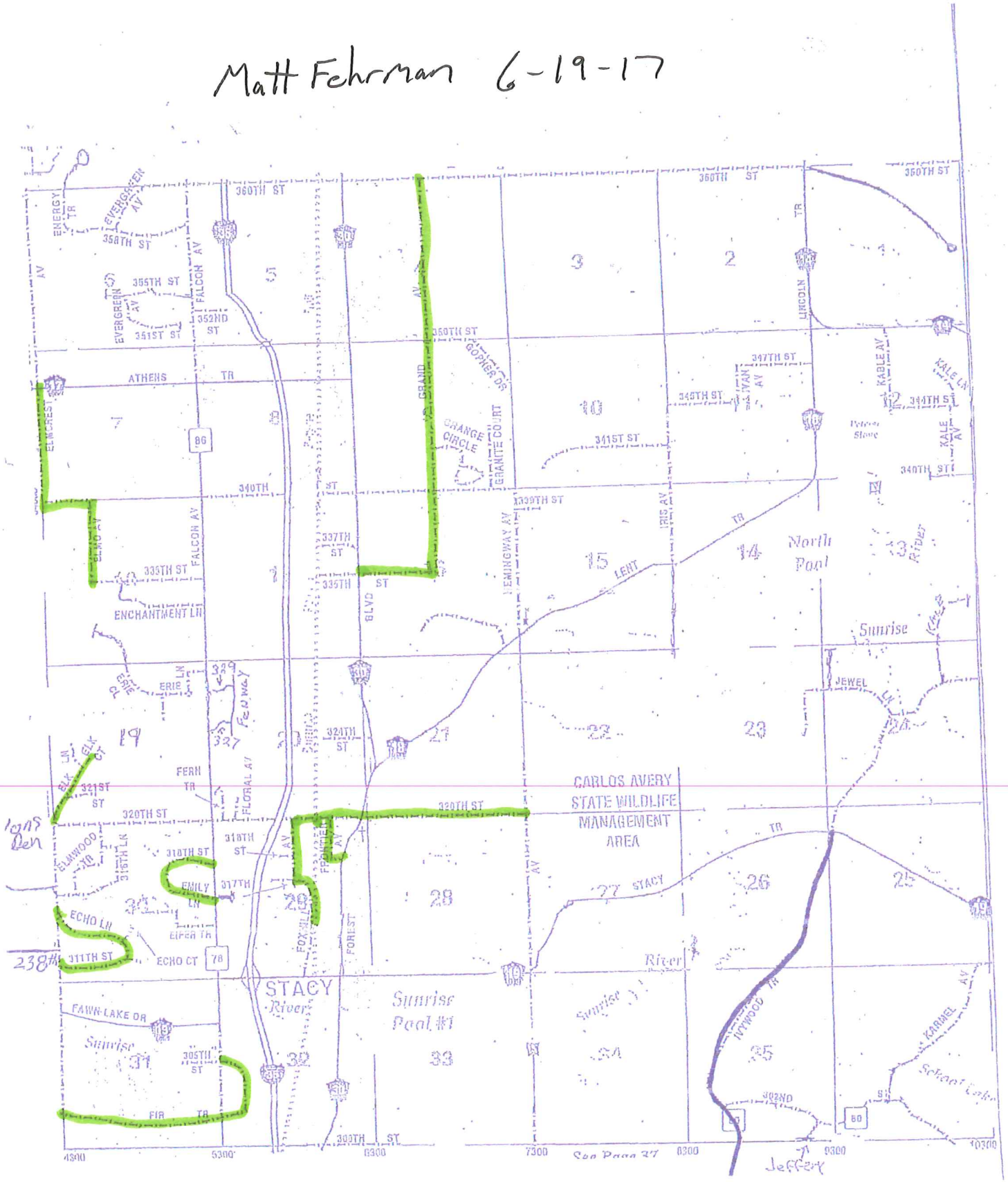

- Water Roads behind chloride.

George Snelson

6-20-17

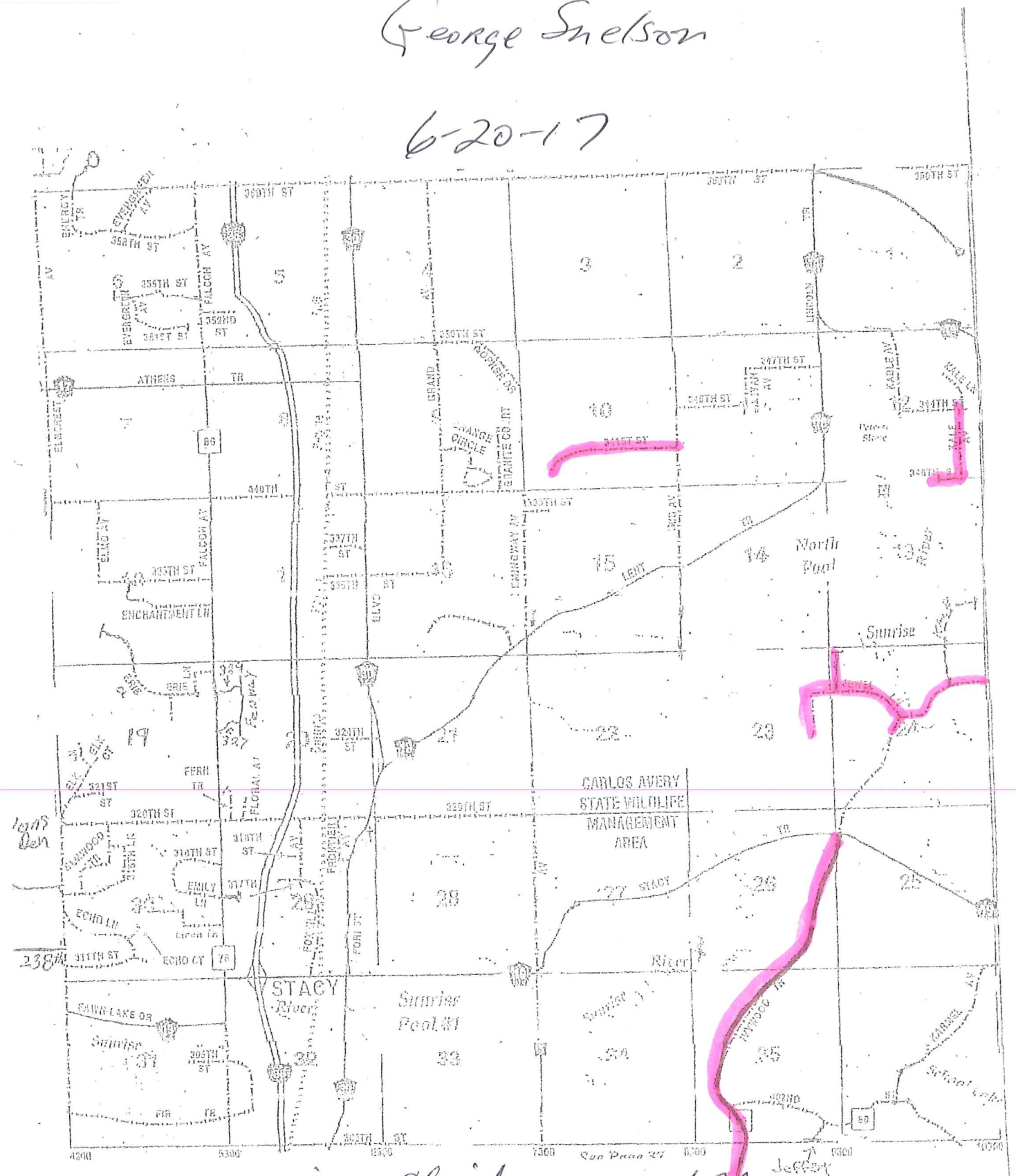

Put Sodium Cloride on gravel Rd.

6-20-17 Matt Fehrman

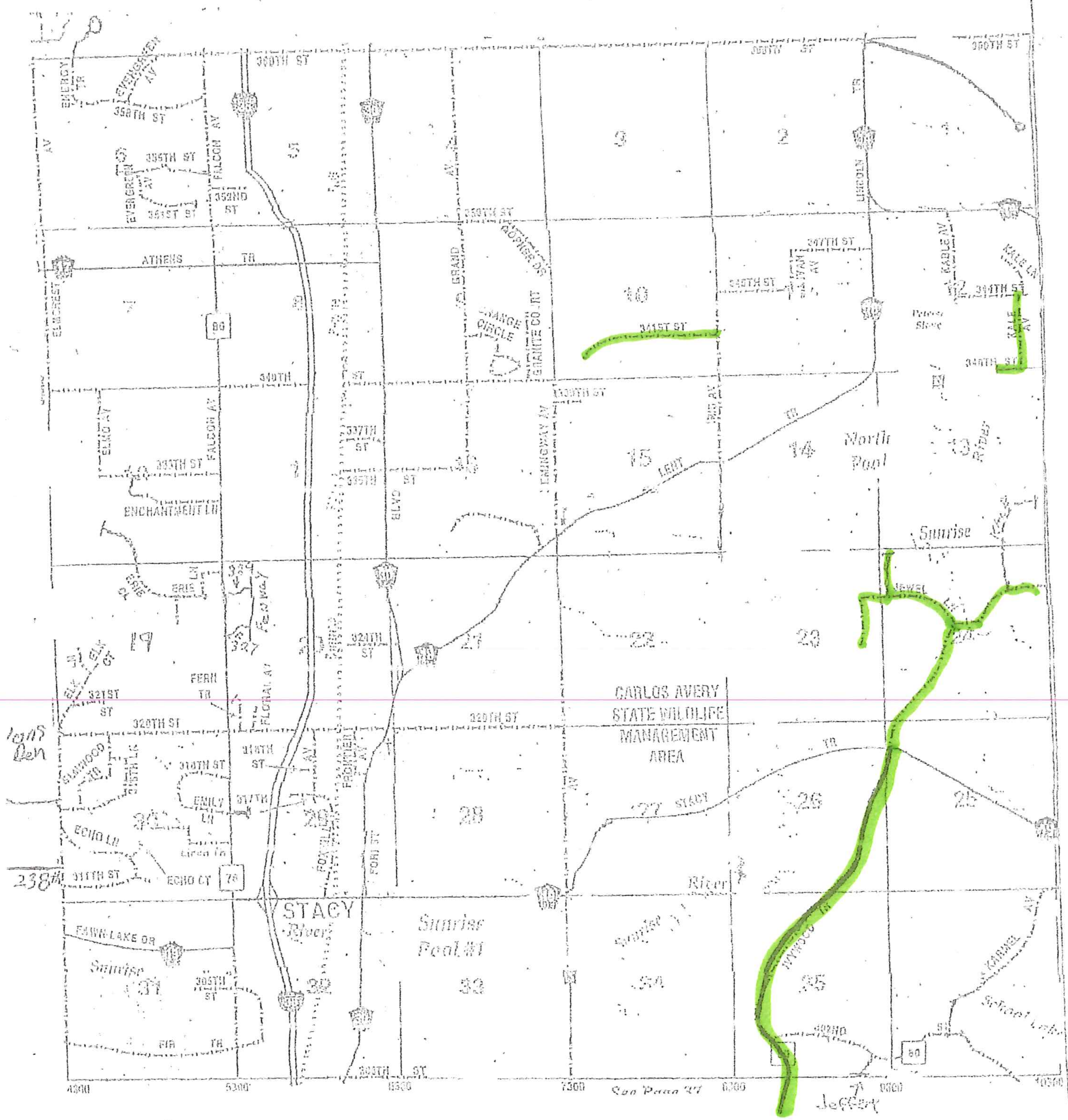

- Graded Ivywood N/S

- Chloride Marked roads

George Snelson

6-21-17

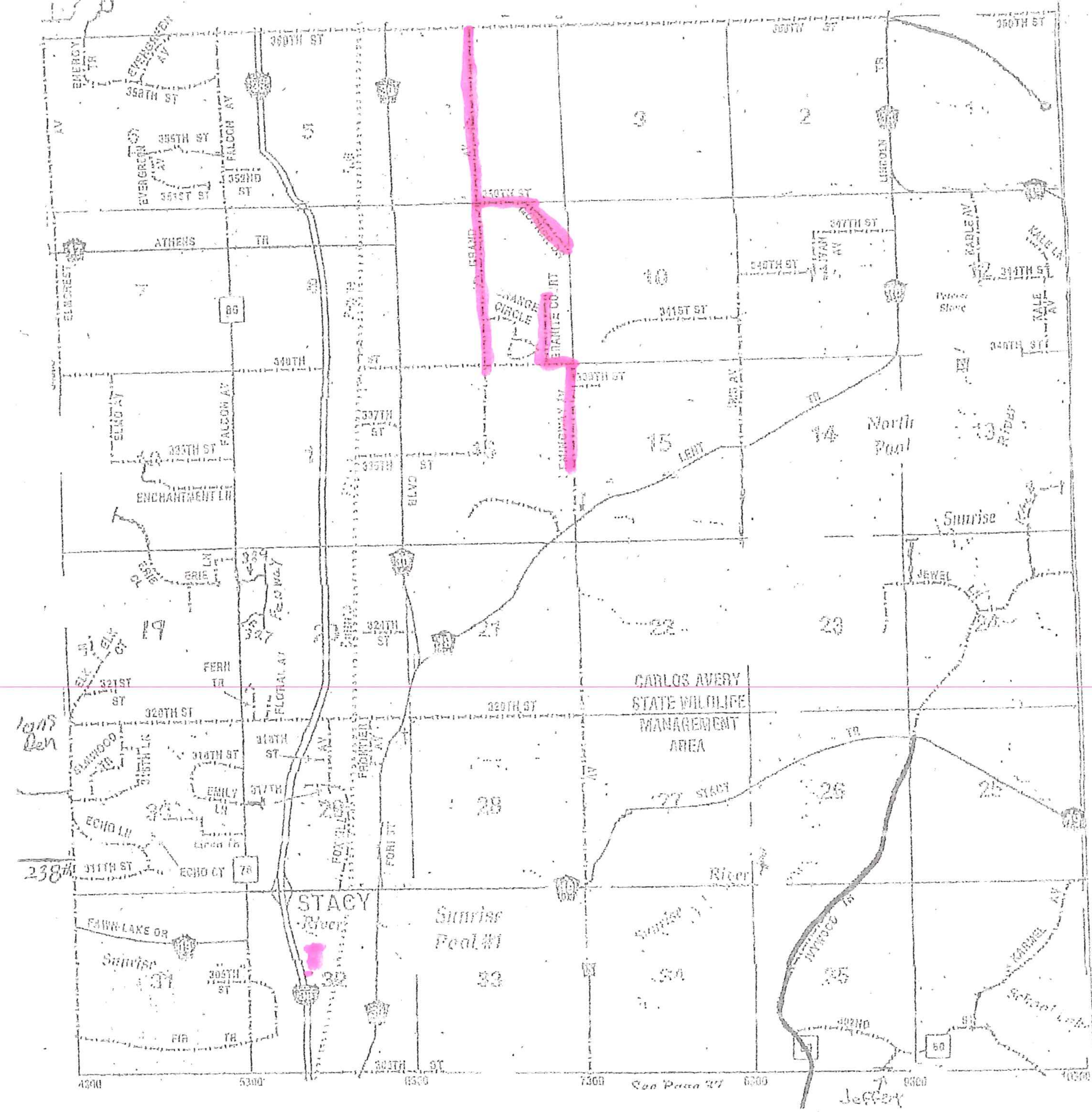

Mowing ditches, & Firehall

Matt Fehrman 6-21-17

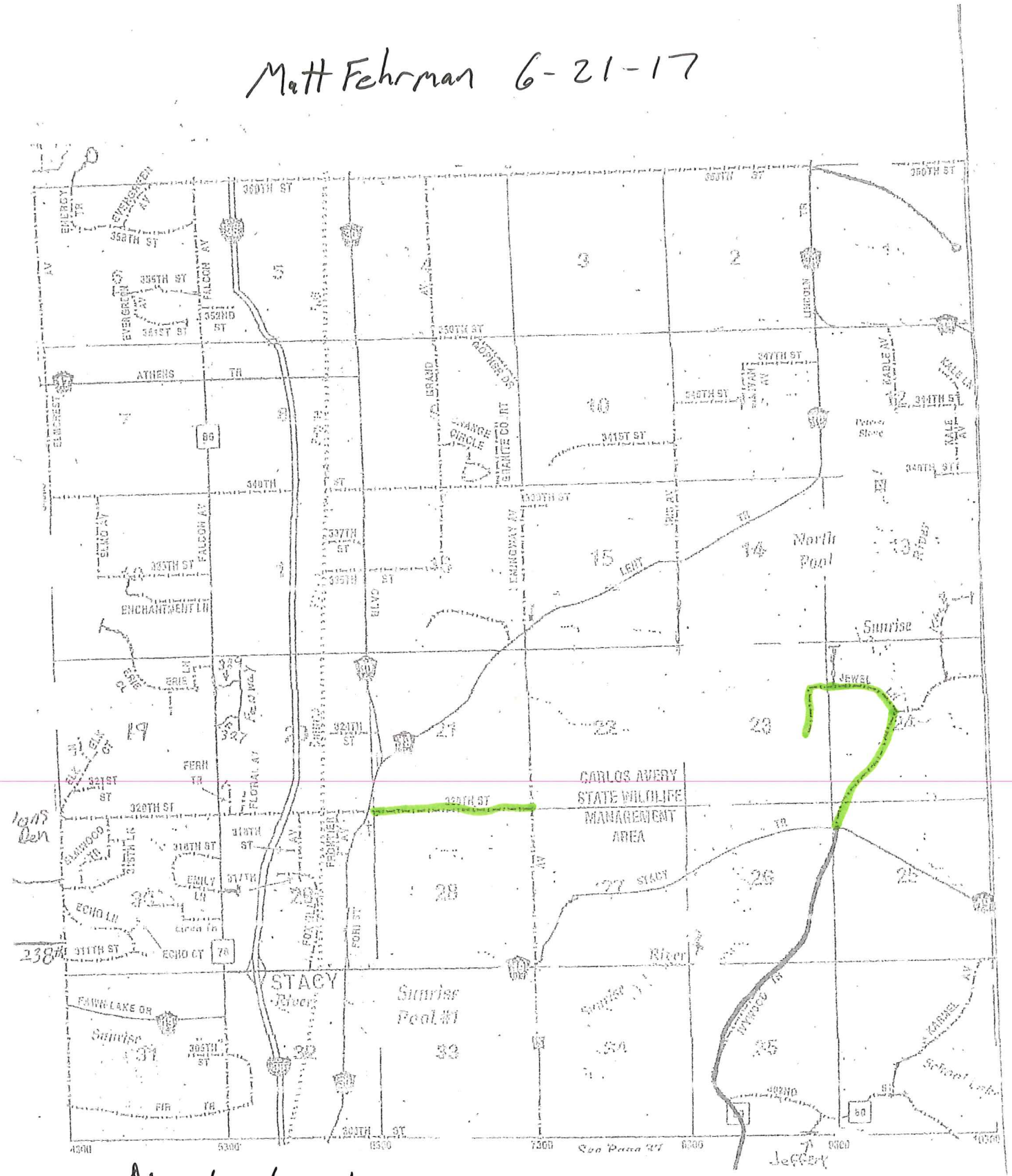

- Chloride / water

- Graded Ivywood North / Jewel

George Shelson

6-23-17

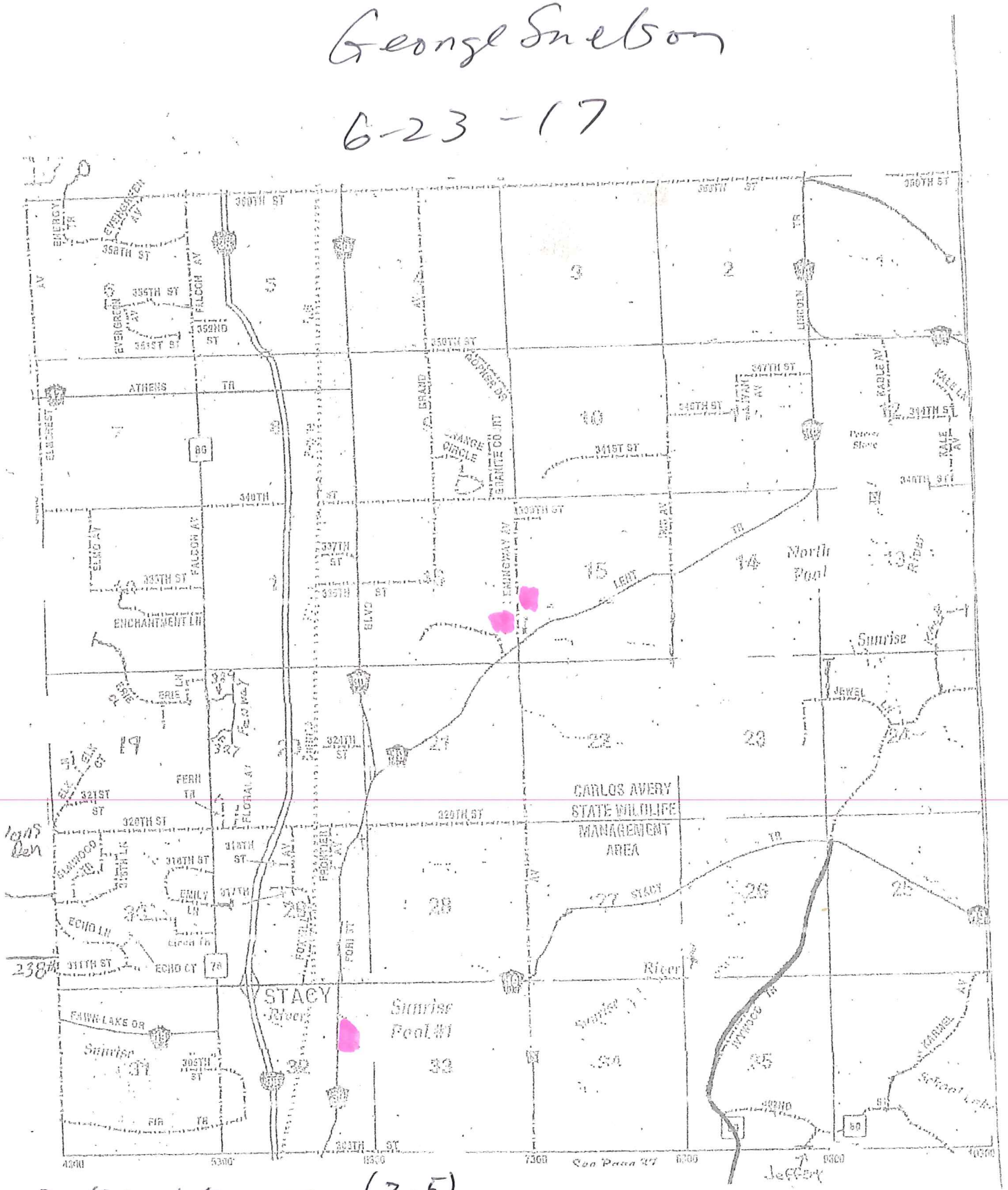

Park maintenance (2.5)
Weed whipped Stacy Fire Dept (1.5 hr.)
Ball field Maintenance (2.25)
(Menards) for Supplies (1.75)
NAPA

George Snelson

6-26-17

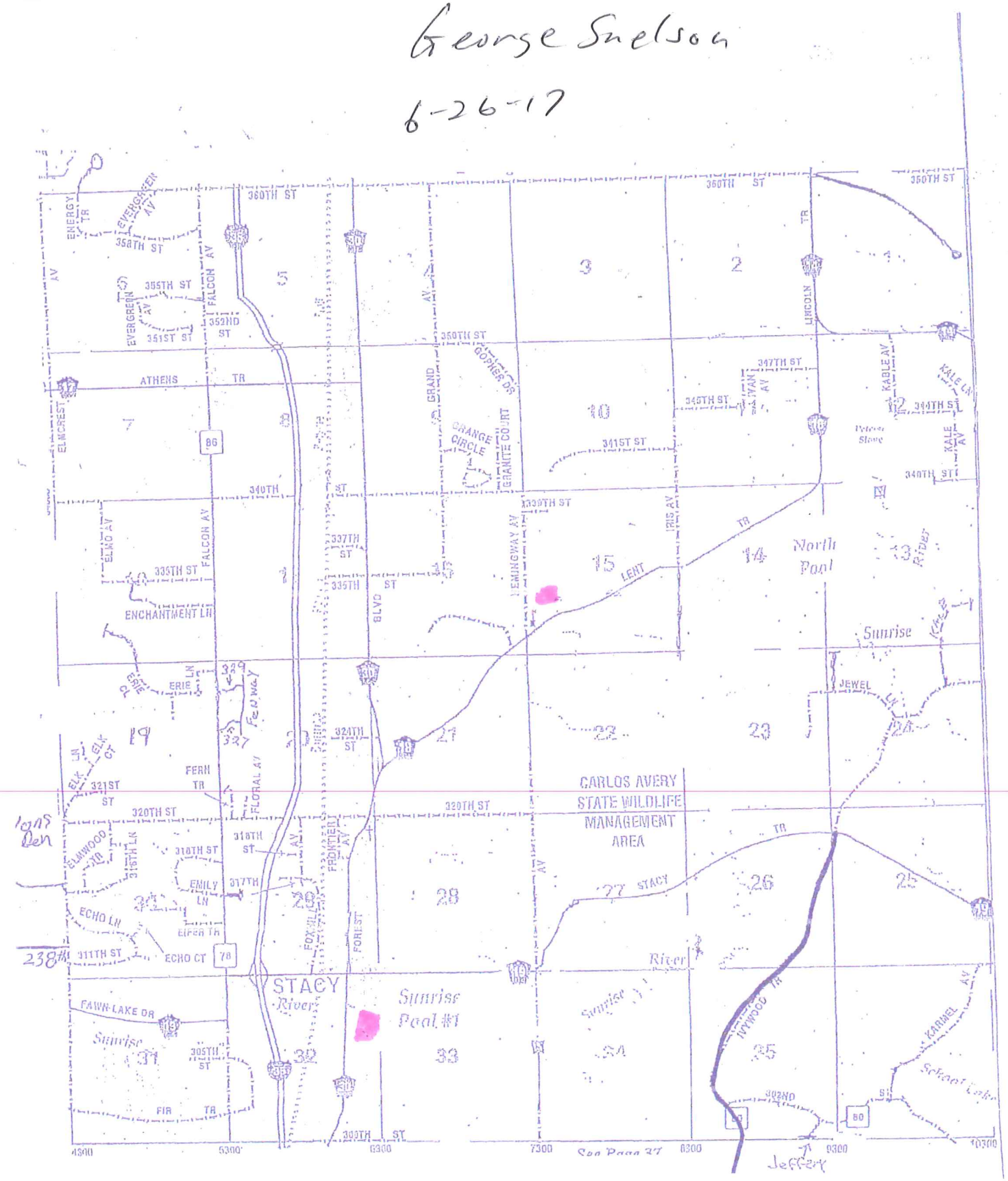

Worked on Both Parks

Weed Whip, Weed Treatment, Dragging Ball fields

George Snelson
6-27-17

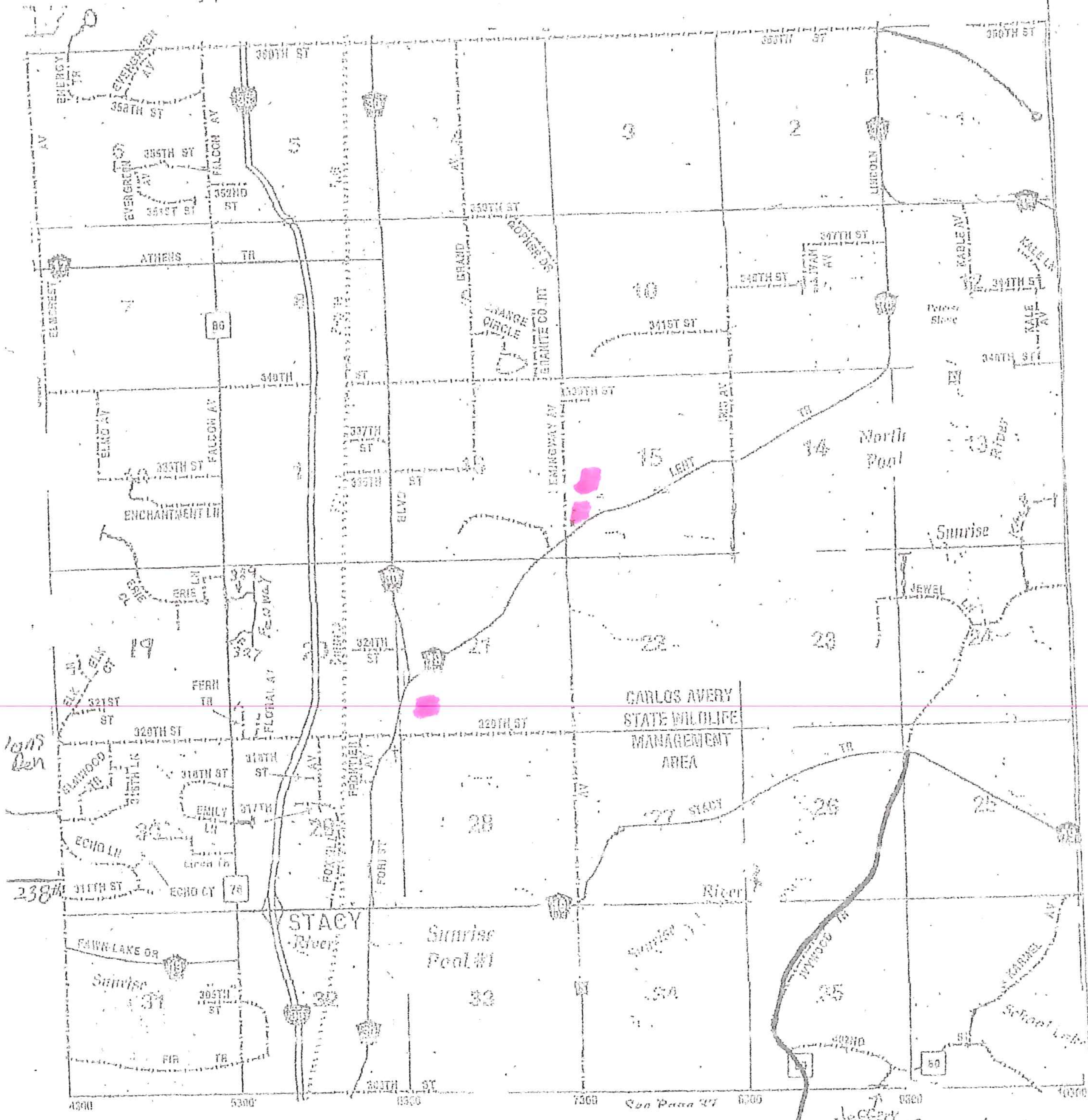

Worked on Town hall park (modifications) (5.0 hr.)
Dragged both ball fields (1 hr.)
Mowed Town Hall & Park (1.5 hr)
Fueled 1 ton P.U. (.5 hr)

George Snelson

6-28-17

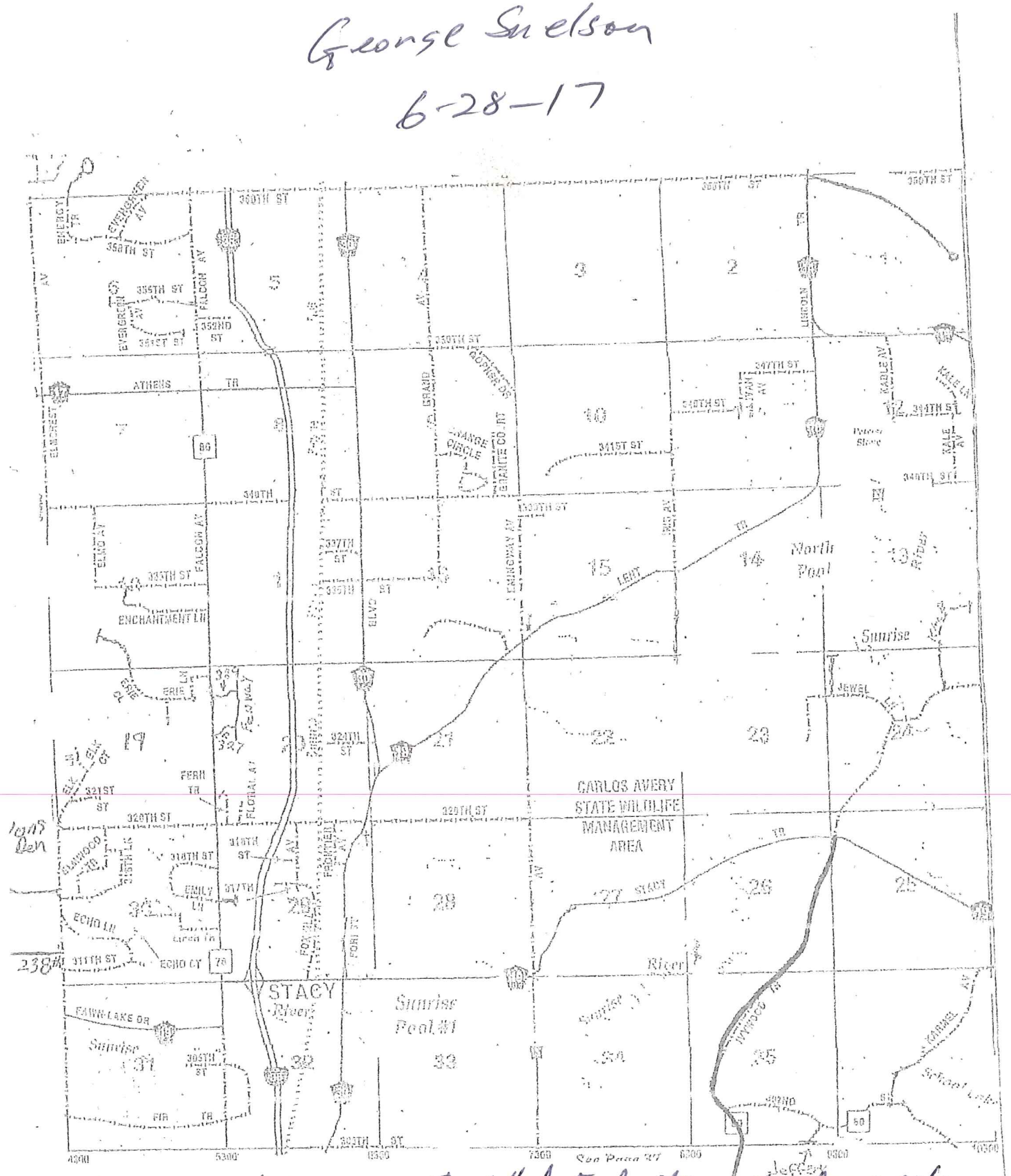

Shop Maintenance - Installed End gate on tandum axle

Assembled Fire Truck (Play toy) for Park

Installed hooks at town Hall for Rental Decorations

Installed paper dispenser for Bathroom

George Snelson

6-29-17

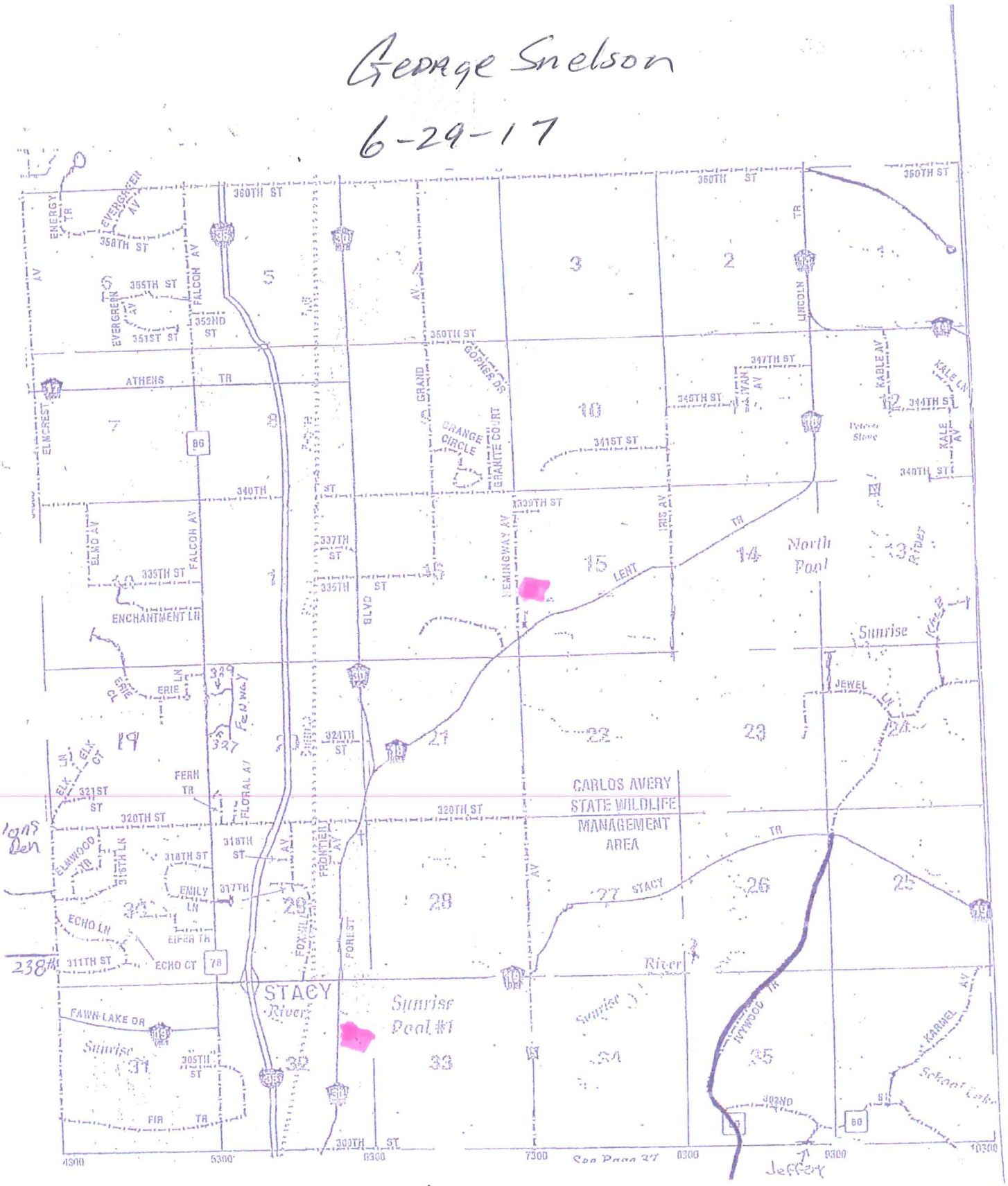

Mowed Both Ball Parks & Fire hall grounds

6-30-17

George Snelson

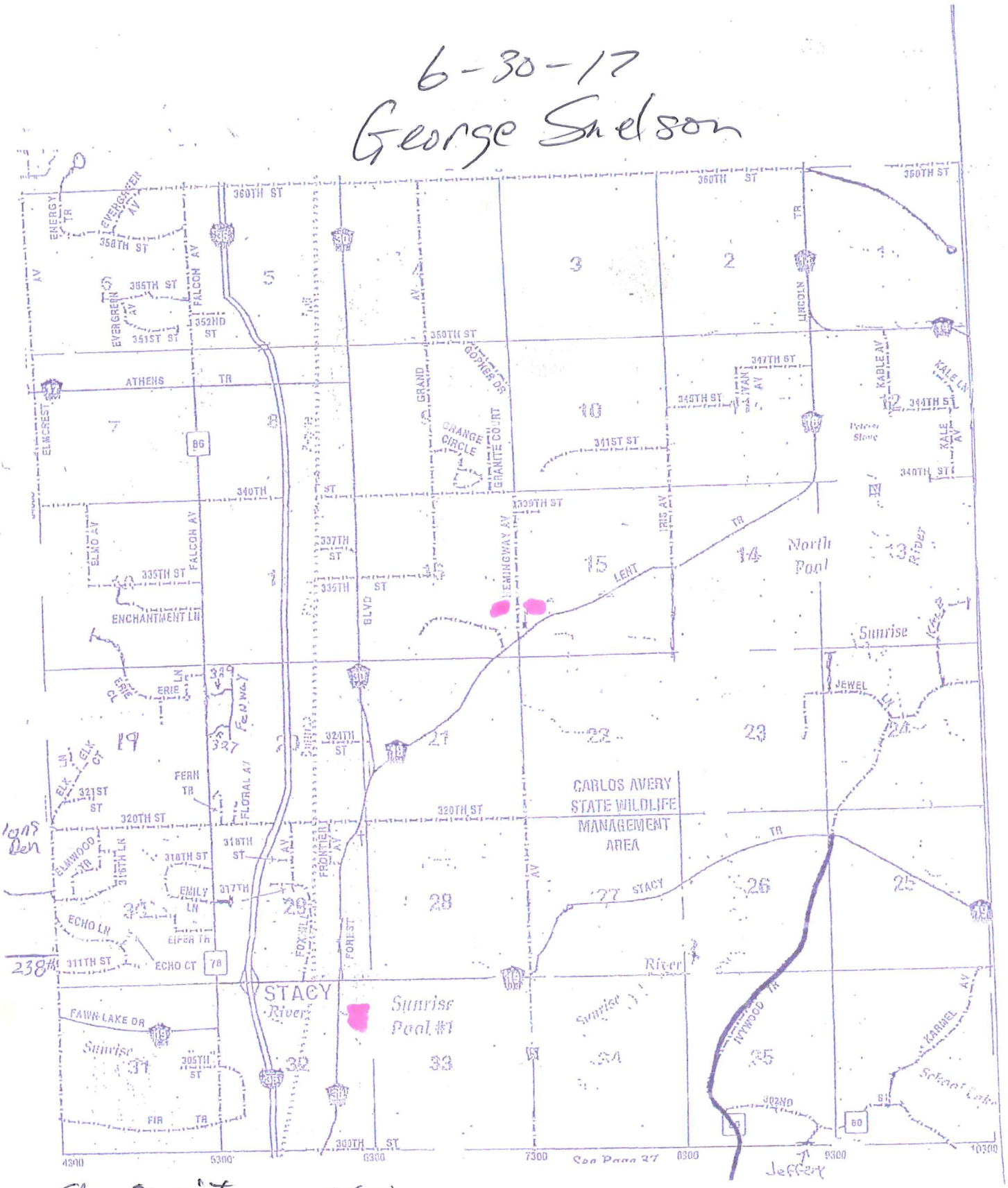

Shop maintenance (2)

meeting (1.25)

Picked up playground chips (2.25)

Mowed Frisbie Golf course (2.5)