Lent Township
Monthly Road Inspection
Maintenance Department
March 2017

No.	Name of Road	Problem	Weather Conditions	Corrective Action	Date Corrective Action Completed
1	302nd-Jeffery Ave	Bad dip at culvert on first curve	Clear 6*	Graded	3-28-17
2	Jeffery--Karmel	Need grading		Graded	3-28-17
3	Ivy wood south to Chelbergs	Needs grading real bumpy		Graded	3-28-17
4	Jewel Ave From Ivy wood	Real washboardy from Ivy wood to the first curve.		Graded	3-29-17
5	Ivy wood North of Jewel	Bad shape needs grading		Graded	3-29-17
6	341st	Real washboardy at first curve, turn around is bad needs to be cleaned up		Graded	3-19-17
7	Hemingway North of town hall	This is real bad may need to keep and eye on it when it starts thawing out		Graded Twice	3-10-17 3-23-17
8	340th west of 61	Needs grading			
9	320th east and west of 61	Both ways need to be graded		Graded	3-21-17 3-23-17
10	Foxhill	Real bad shape especially by south curve		Graded. MCA	3-23-17
11	Fir trail by ball field	In rough shape		Graded	3-21-17
12	Elk lane-elk court	Bad shape need to be graded		Graded	3-21-17

13	Emily lane & Falcon Ave	Missing road signs on both sides of Falcon			
14	Elmcrest north of 335th	Real bad after the "S" curves to Athens		Graded	3-22-17
15	All roads at this time were frozen, some of the areas that are bad are where it has thawed out, not real sure if we can do anything at this time or we need to wait for complete thaw	We really need to address the dust issue, it is March and I noticed a lot of dust on all roads, we need to decide on a action and start the process once we are able to.			
16					
17					
18					
19					
20					
21					
22					
23					
24					
25					

Lent Township
Monthly Road Inspection
Maintenance Department
March 2017

No.	Name of Road	Problem	Weather Conditions	Corrective Action	Date Corrective Action Completed
1	302nd-Jeffery Ave	Bad dip at culvert on first curve	Clear 6*	Graded	3-27-17
2	Jeffery--Karmel	Need grading		GRoomed	3-20-17
3	Ivy wood south to Chelbergs	Needs grading real bumpy		GRoomed	3-20-17
4	Jewel Ave From Ivy wood	Real washboardy from Ivy wood to the first curve.		Groomed	3-2017
5	Ivy wood North of Jewel	Bad shape needs grading		GRoomed	3-20-17
6	341st	Real washboardy at first curve, turn around is bad needs to be cleaned up		Graded	3-10-17
7	Hemingway North of town hall	This is real bad may need to keep and eye on it when it starts thawing out		Graded Twice	3-10-17 3-23-17
8	340th west of 61	Needs grading		GRoomed	3-20-17
9	320th east and west of 61	Both ways need to be graded		Graded (East)	3-20-17 3-23-17
10	Foxhill	Real bad shape especially by south curve		Graded	3-23-17
11	Fir trail by ball field	In rough shape		GRaded	3-20-17
12	Elk lane-elk court	Bad shape need to be graded		GRaded	3-20-17

13	Emily lane & Falcon Ave	Missing road signs on both sides of Falcon		Haven't addressed yet	
14	Elmcrest north of 335th	Real bad after the "S" curves to Athens		Graded	3-22-17
15	All roads at this time were frozen, some of the areas that are bad are where it has thawed out, not real sure if we can do anything at this time or we need to wait for complete thaw	We really need to address the dust issue, it is March and I noticed a lot of dust on all roads, we need to decide on a action and start the process once we are able to.			
16					
17					
18					
19					
20					
21					
22					
23					
24					
25					

Plowed & Sanded

3-1-17

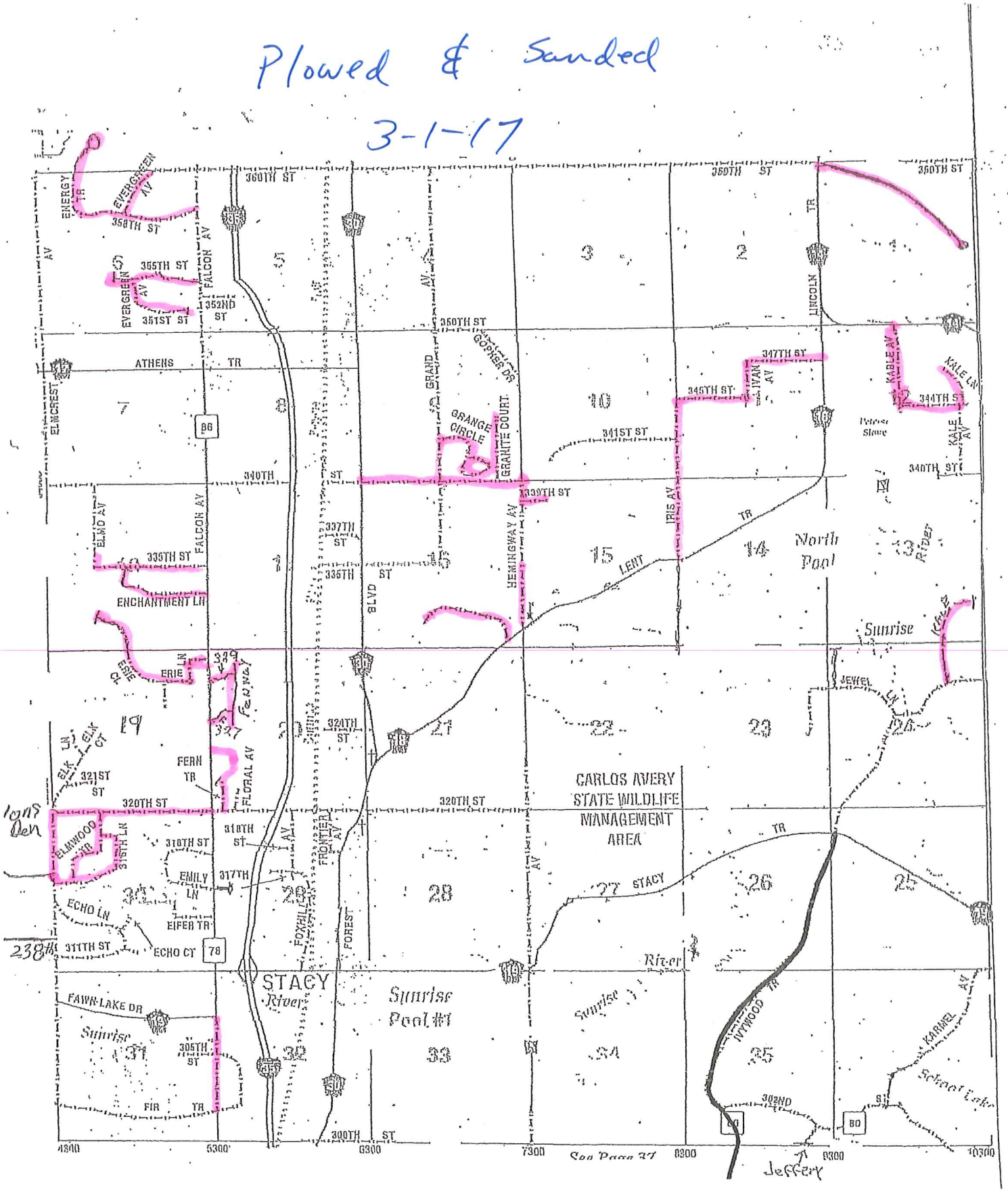

Matt Fehrman 3-7-17

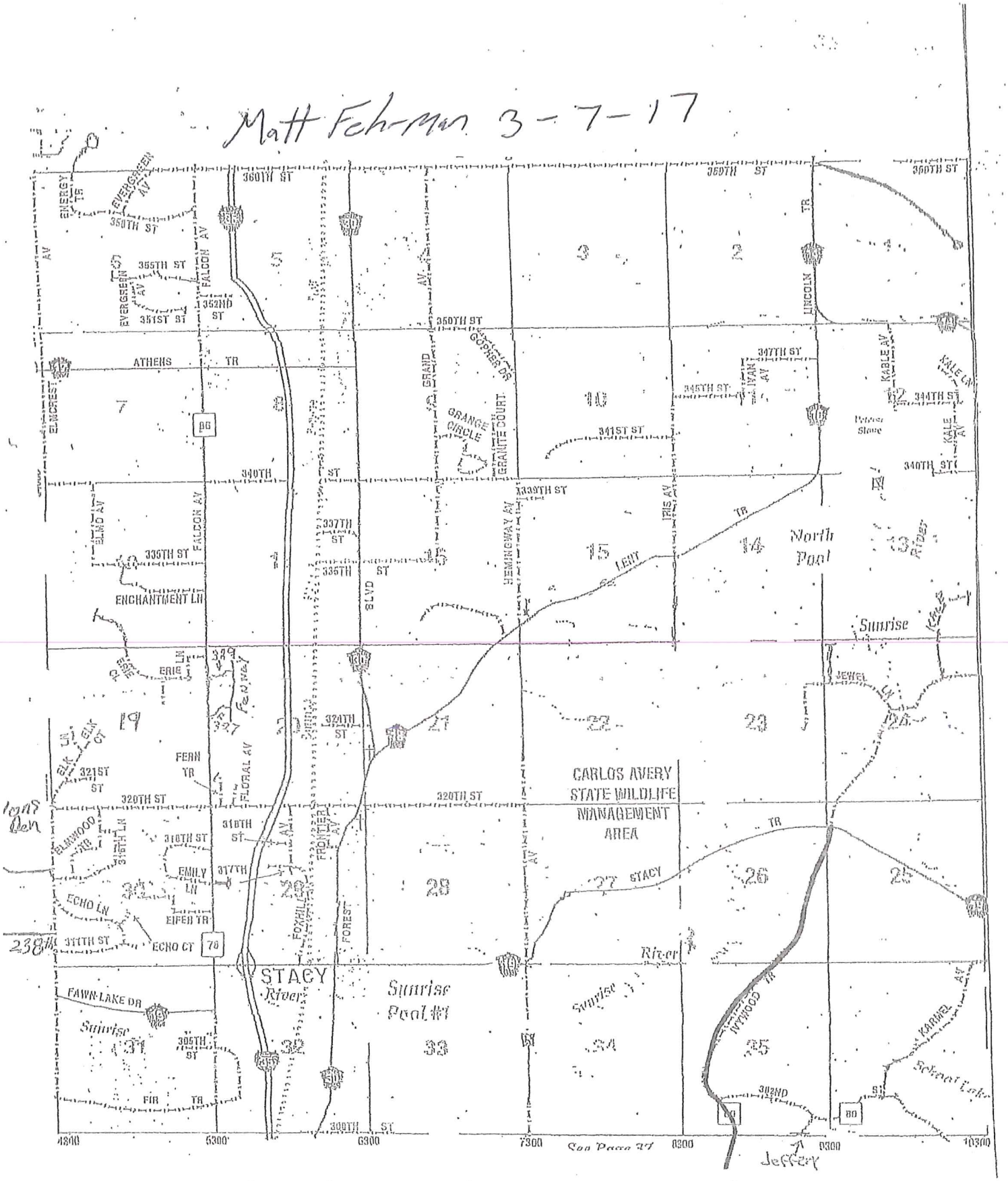

7:00 - 3:30 Learn Roads First day

Road Inspections / TRAINING

3-7-17

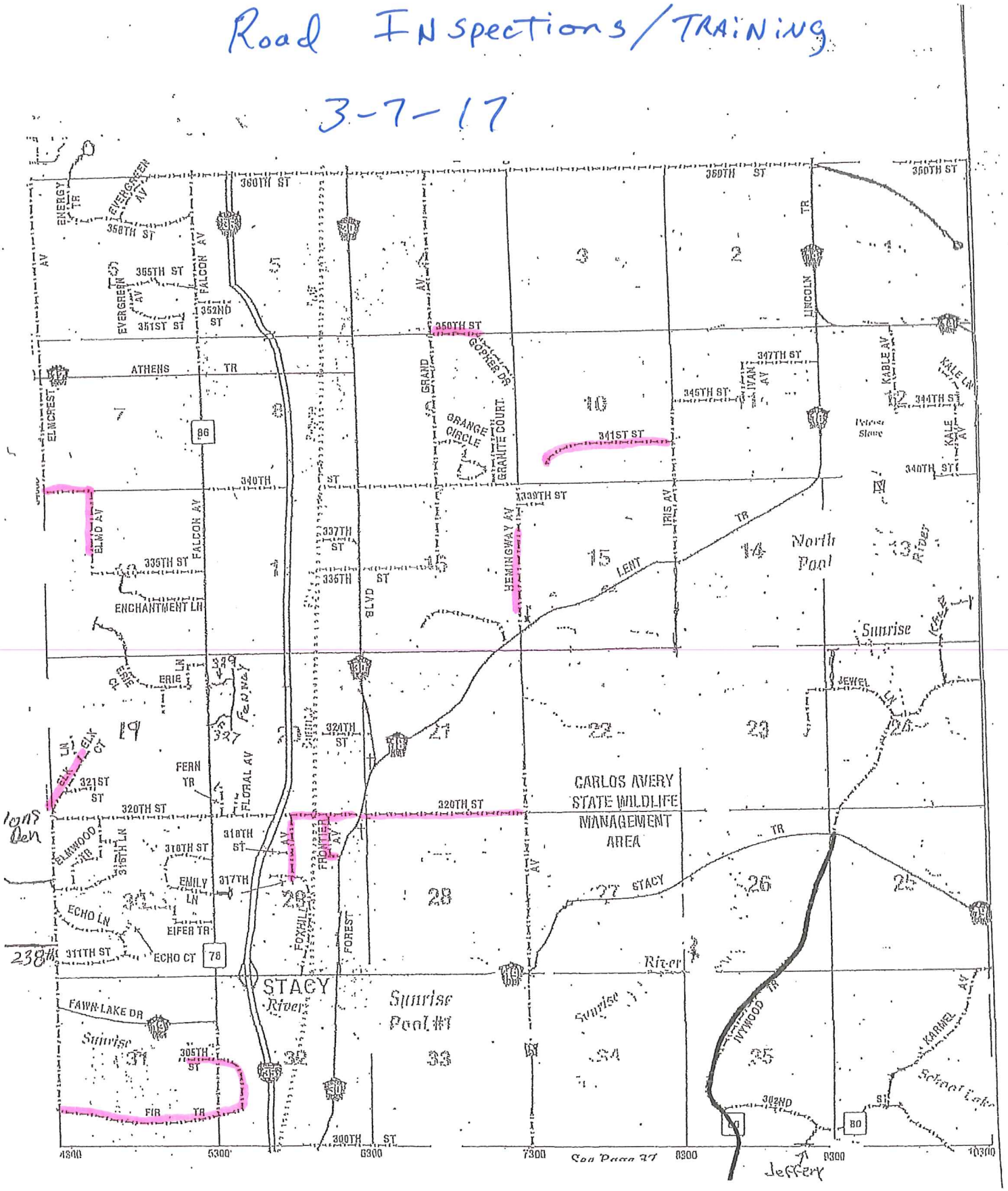

Gravel Rds. That Need Graded

Matt Fehrman 3-8-17

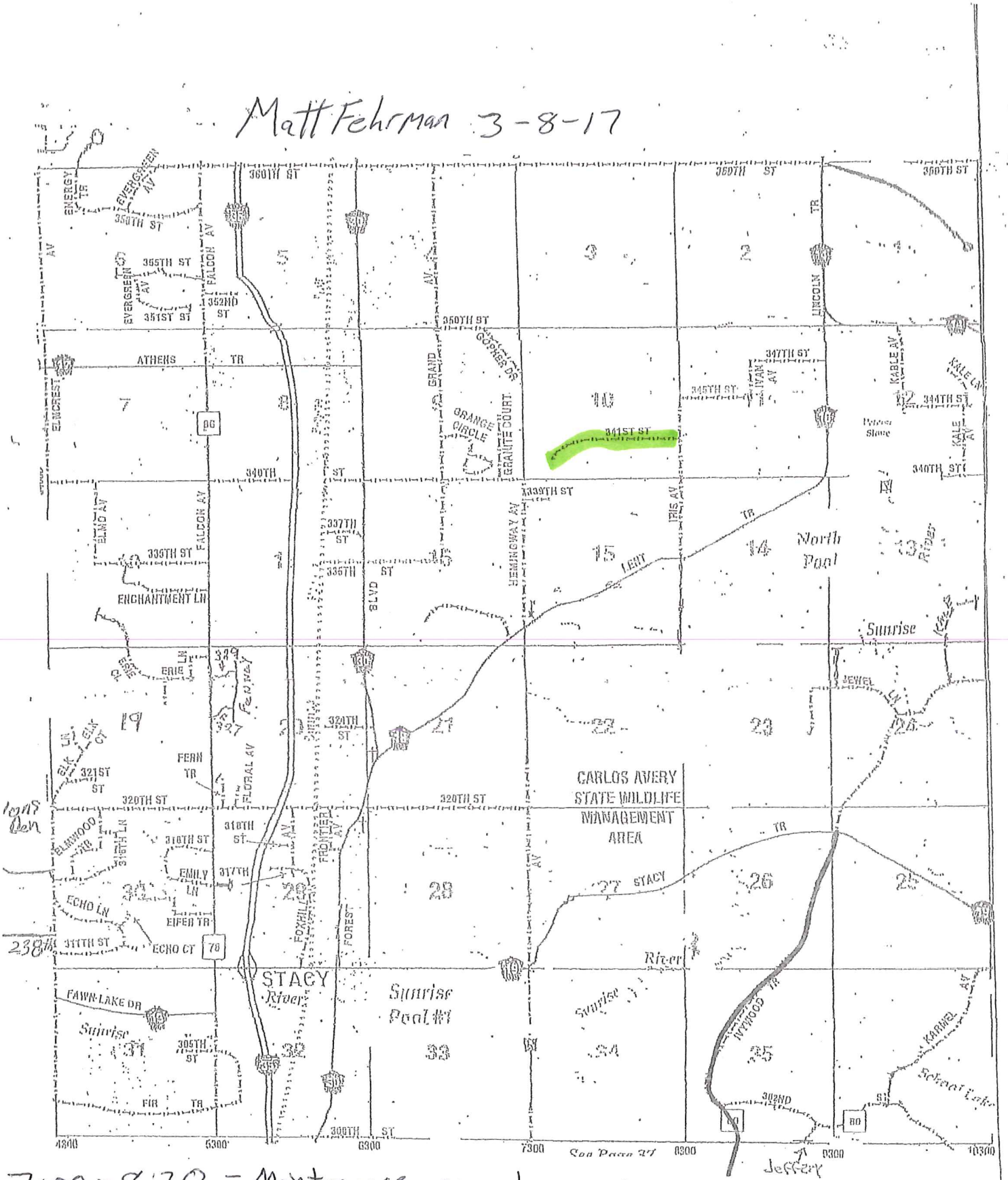

7:00 - 8:30 - Maintenance on chainsaw's

8:30 - 1:30 - work on town Hall projects

1:30 - 2:30 - clear tree from road on 341st

2:30 - 3:15 - Finish chainsaw work

G.5.

Groomed Roads

3-9-16

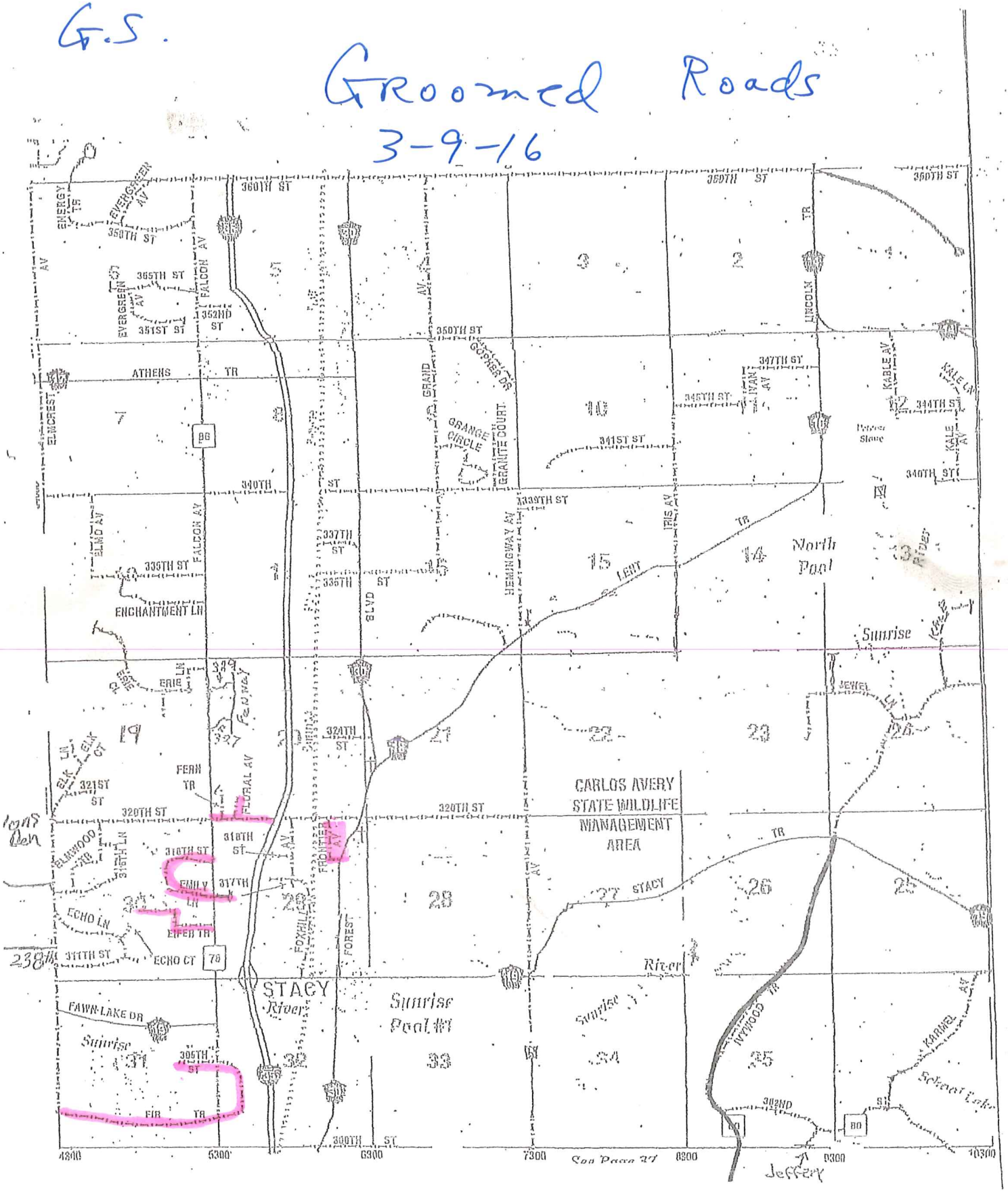

Matt Fehrman 3-9-17

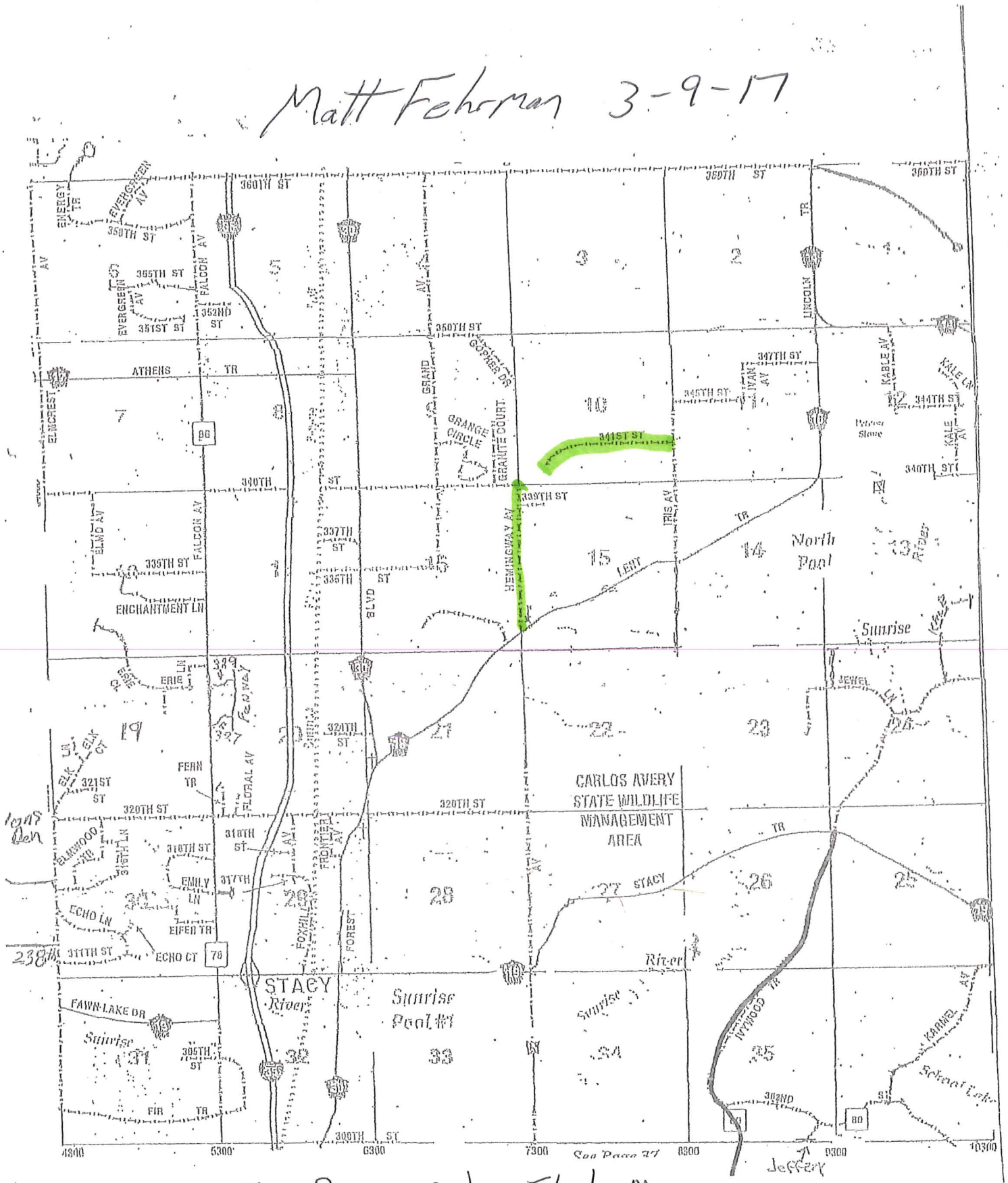

7:00 - 7:45 - Research Flail Mower

7:45 - 10:30 - OSHA Training

10:30 - 11:15 - Parts run

11:15 - 3:00 - Blade - 341st / Hemingway AVE

3:00 - 3:30 - Paper work / Postrip

Matt Fehrman 3-10-17

Service 1 ton Ford 7:30 - 10:00

Parts run - 10 - 10:45

Service wood chipper - 11:00 - 2:00

prime wood chipper - 2:00 - 3:00

put spreader on single axle plow truck

Bladed Asphalt

George Snelson
3-13-17

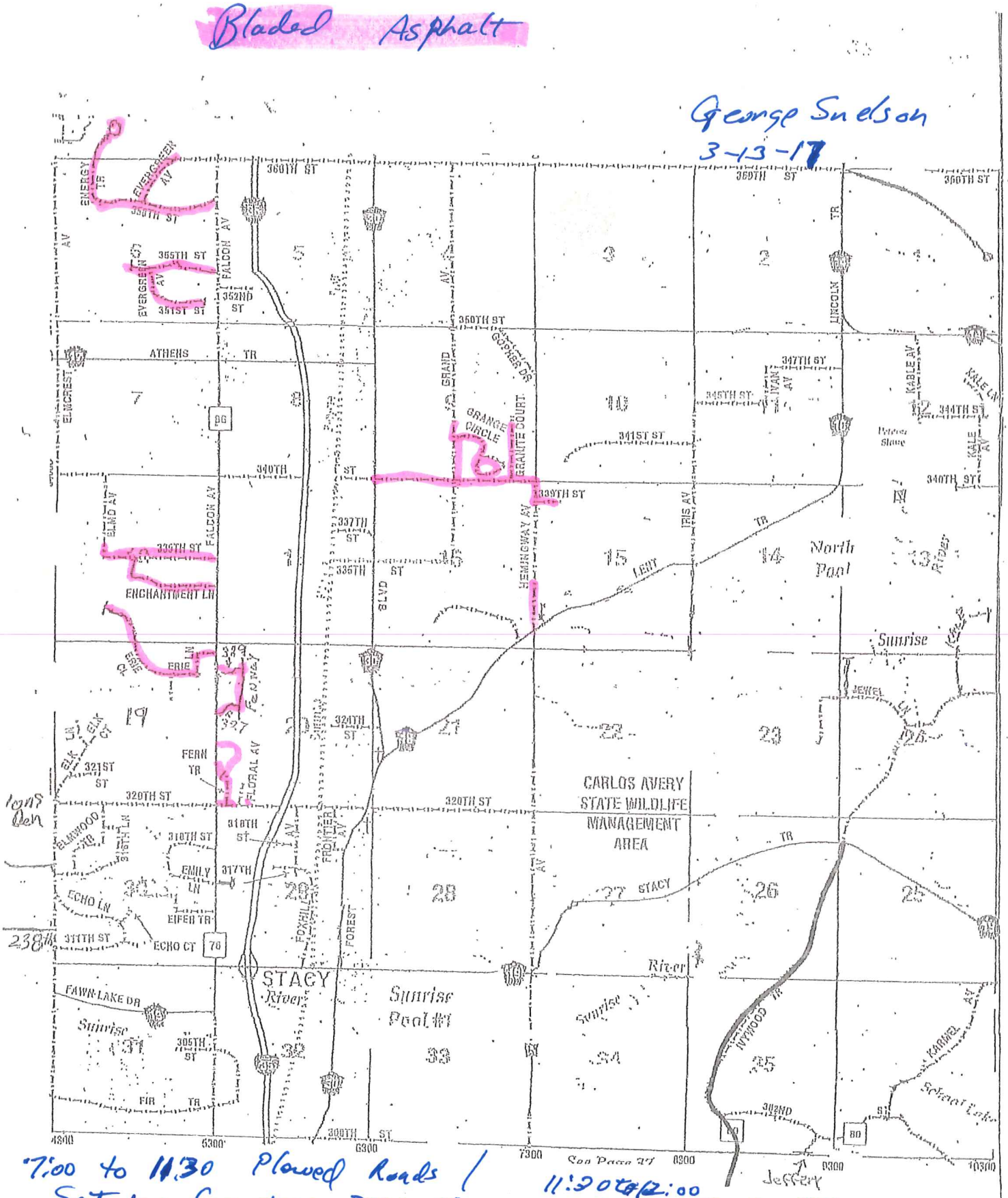

7:00 to 11:30 Plowed Roads / Set up for town meeting
12:00 to 3:30

11:30 to 12:00 talked to Carolyn Cagle

Matt Fehrman 3-13-17

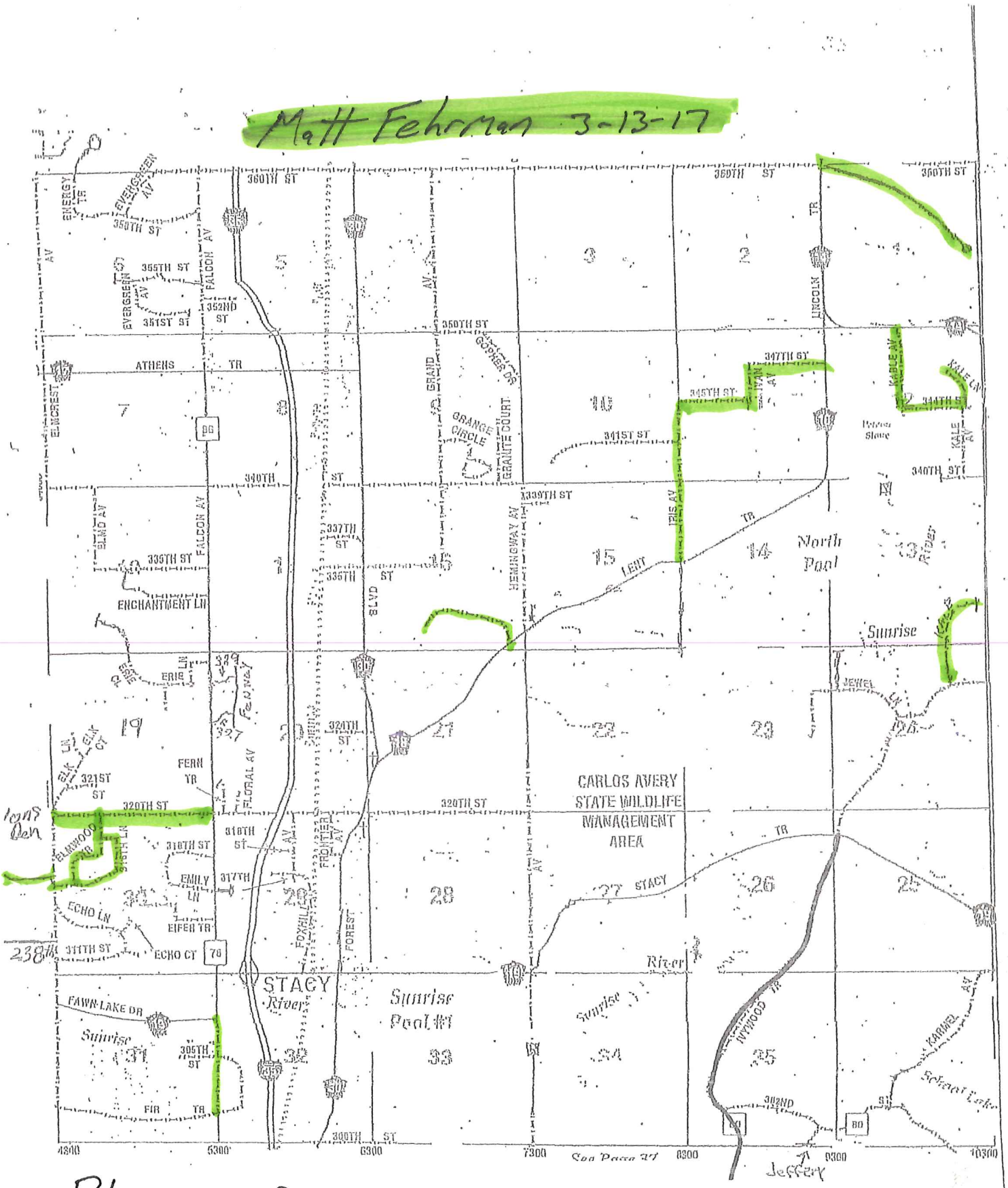

Plowing of snow on Marked Roads 7:00 - 10:30

Plow town hall - 10:30 - 12:00

set up town hall for Meety - 12:30 - 2:30

clear snow away from building at town Hall - 2:30 - 3:00

Paper work

George Snelson
3-14-17
Matt Fehrman
3-14-17

Brushed Roadside Ditches

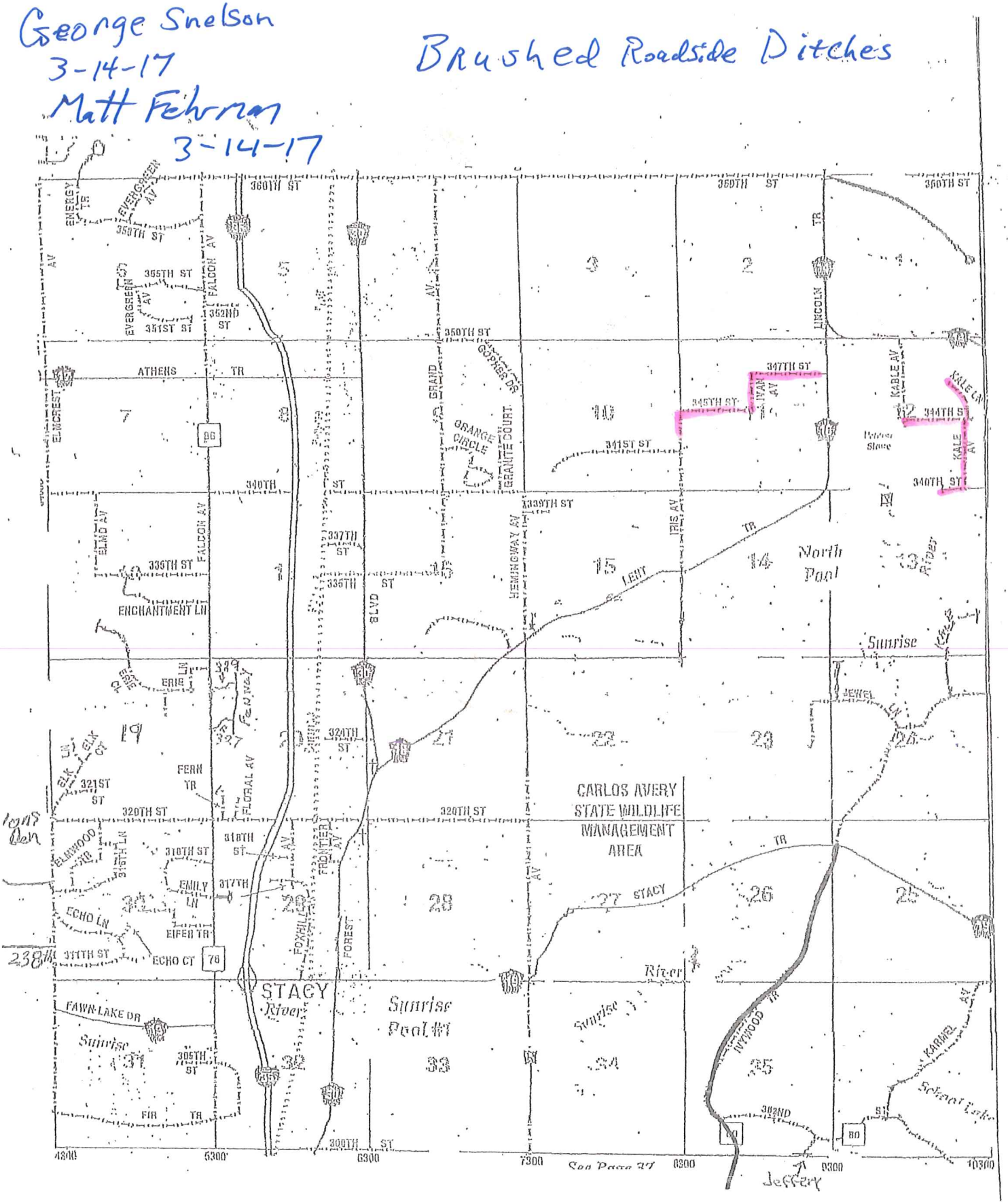

3-15-17
Brushed Ditches

George Snelson
Matt [signature]

Matt Fehrman 3-20-17

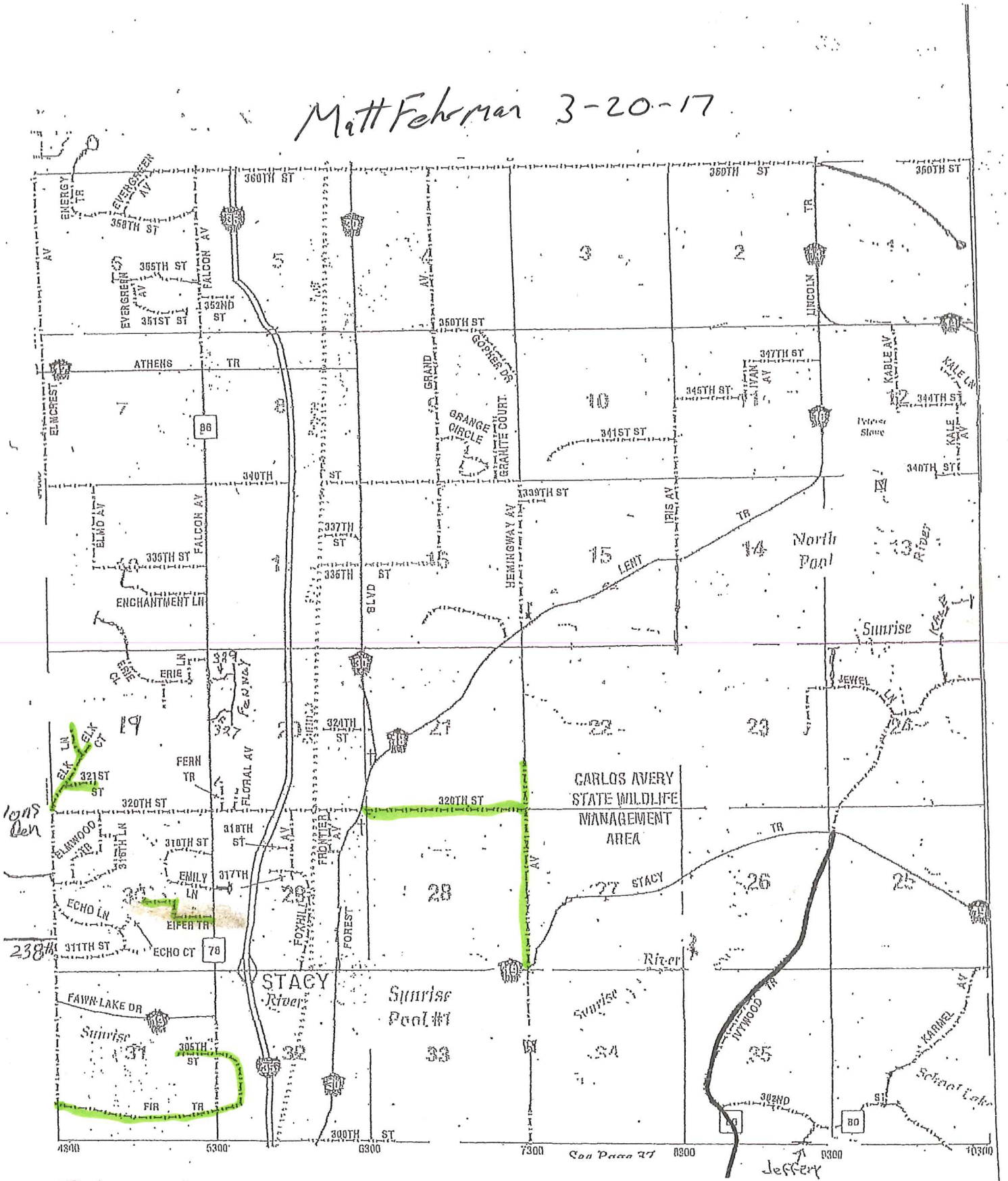

- Bladed Roads

Groomed Gravel Roads

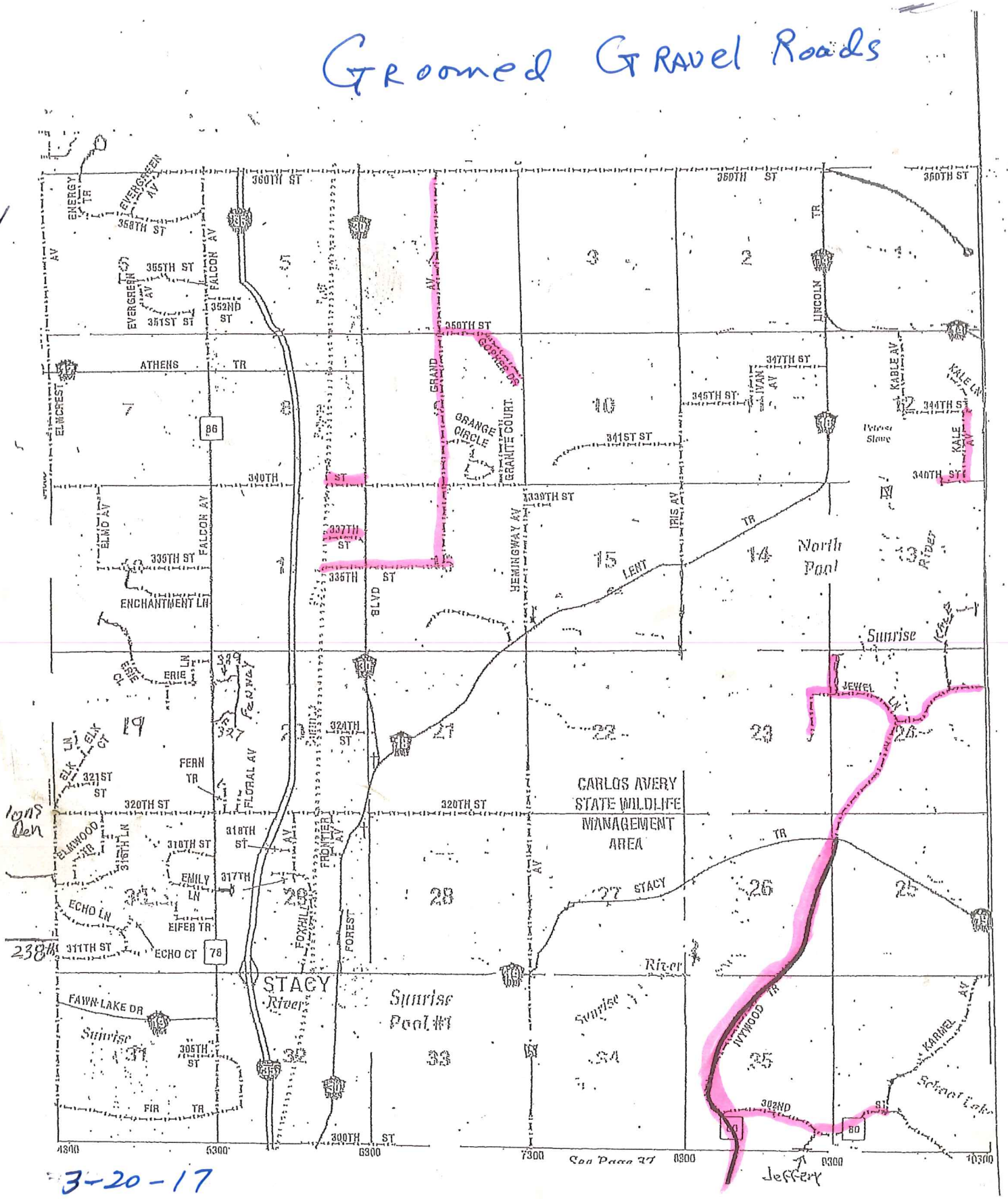

3-20-17

George Snelson

3-21-17
George Snelson
Matt Fehrman

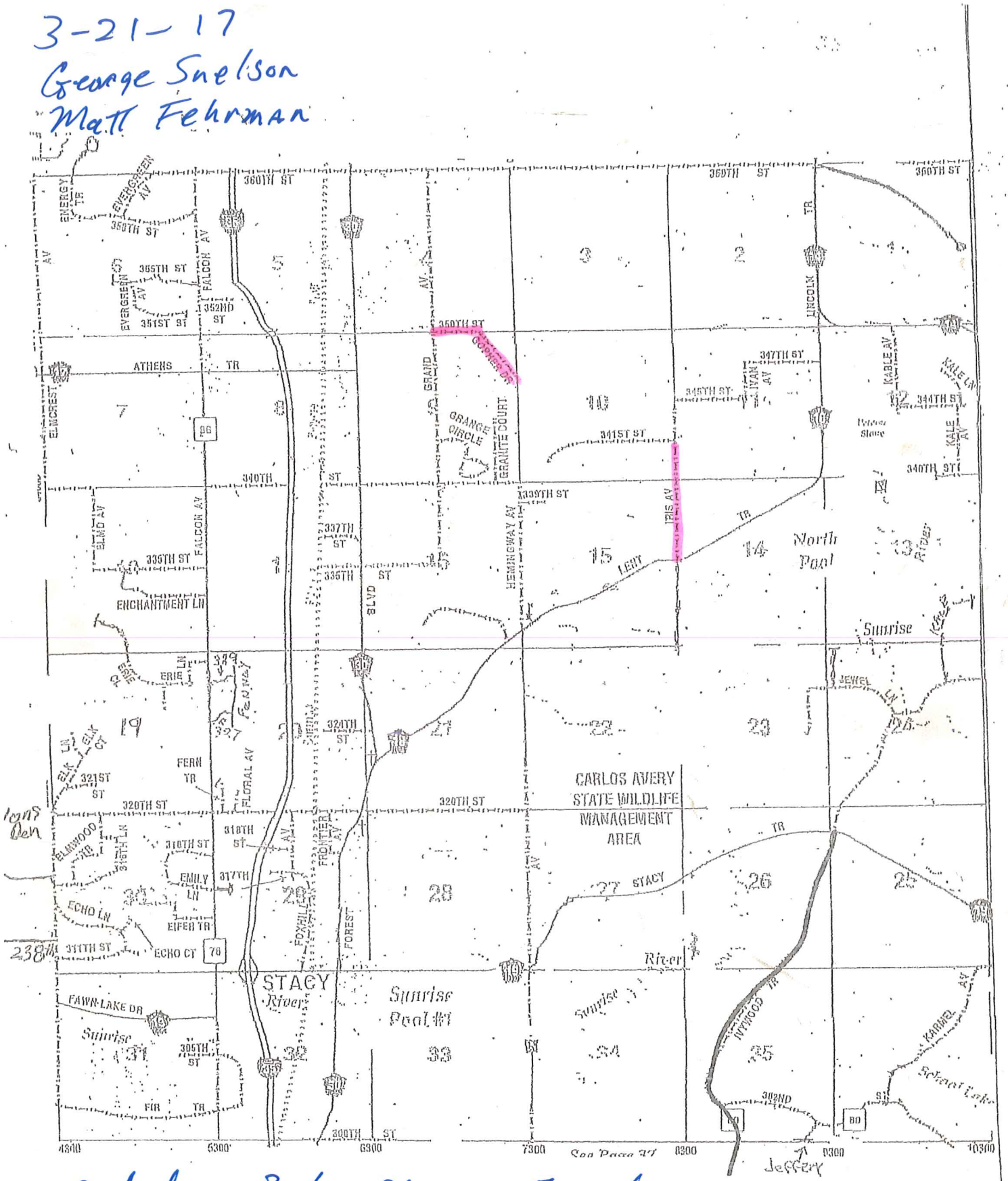

Picked up Broken Sign on Enil Lane
Fueled 1 Ton P.U.
Brushed Iris Ave., 350th St., Gopher Dr.

Matt Fehrman 3-22-17

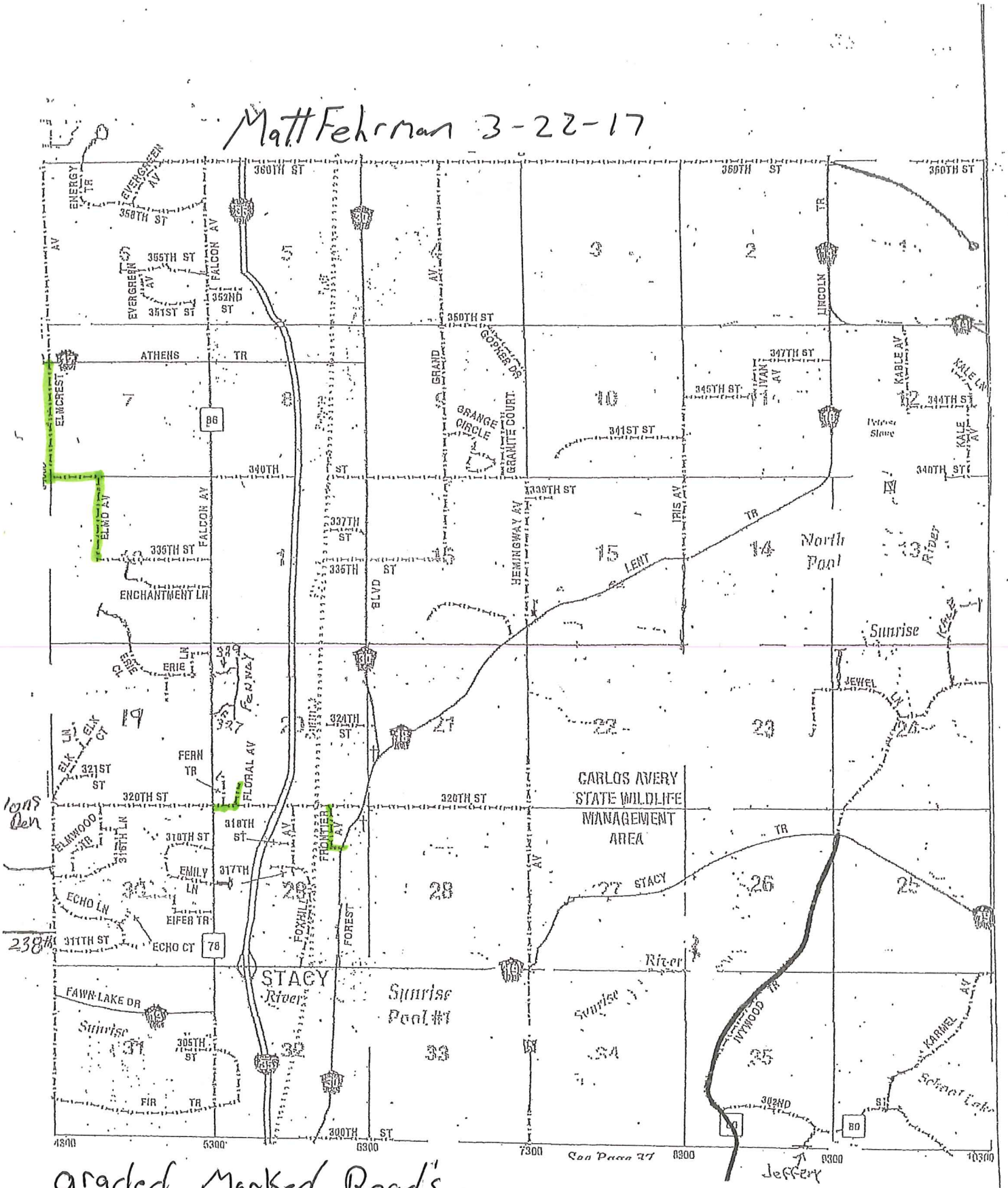

graded Marked Road's

brushed Grand & 350th

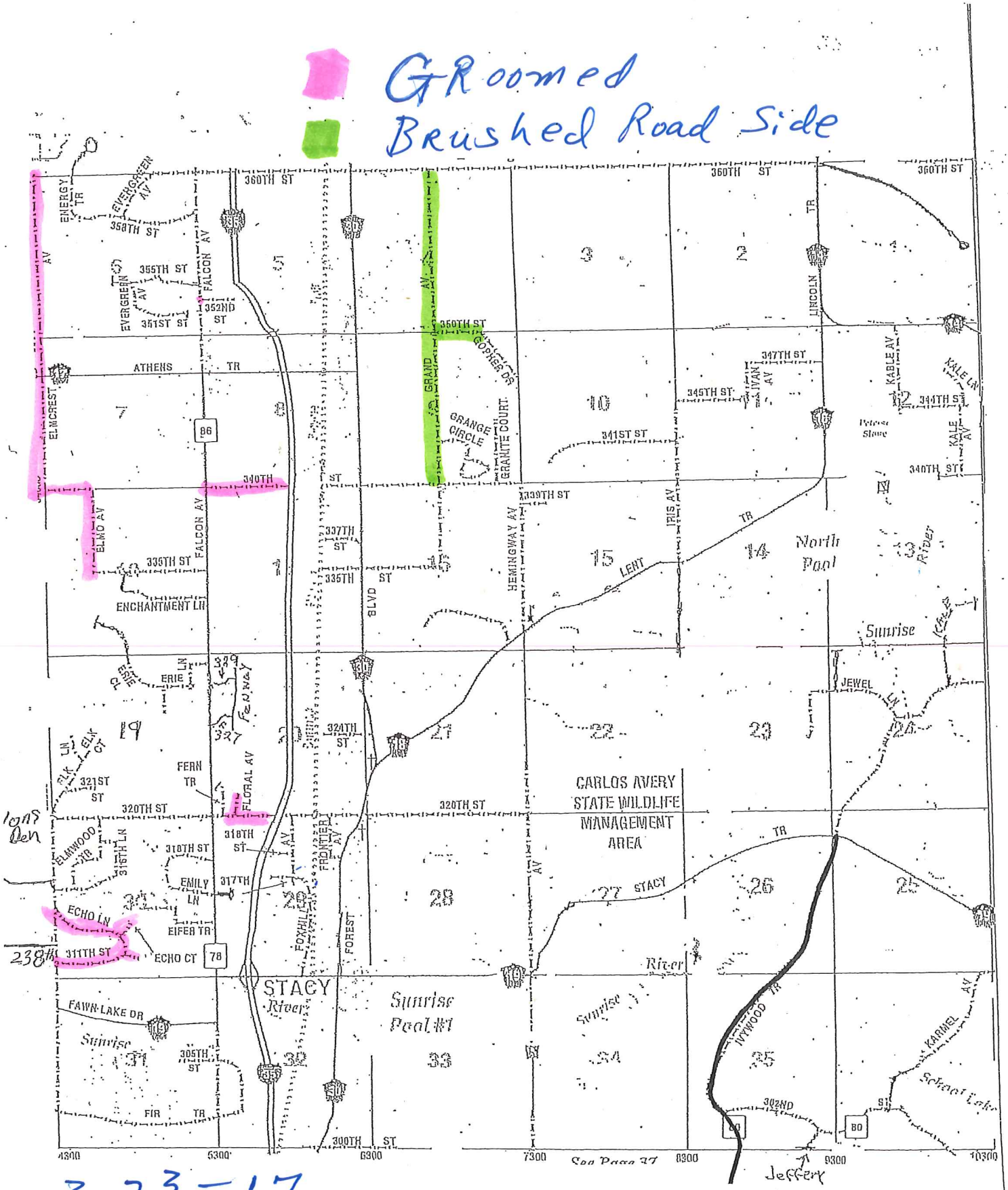

3-23-17

Georgi Snelson

Brushing

Grading

3-23-17

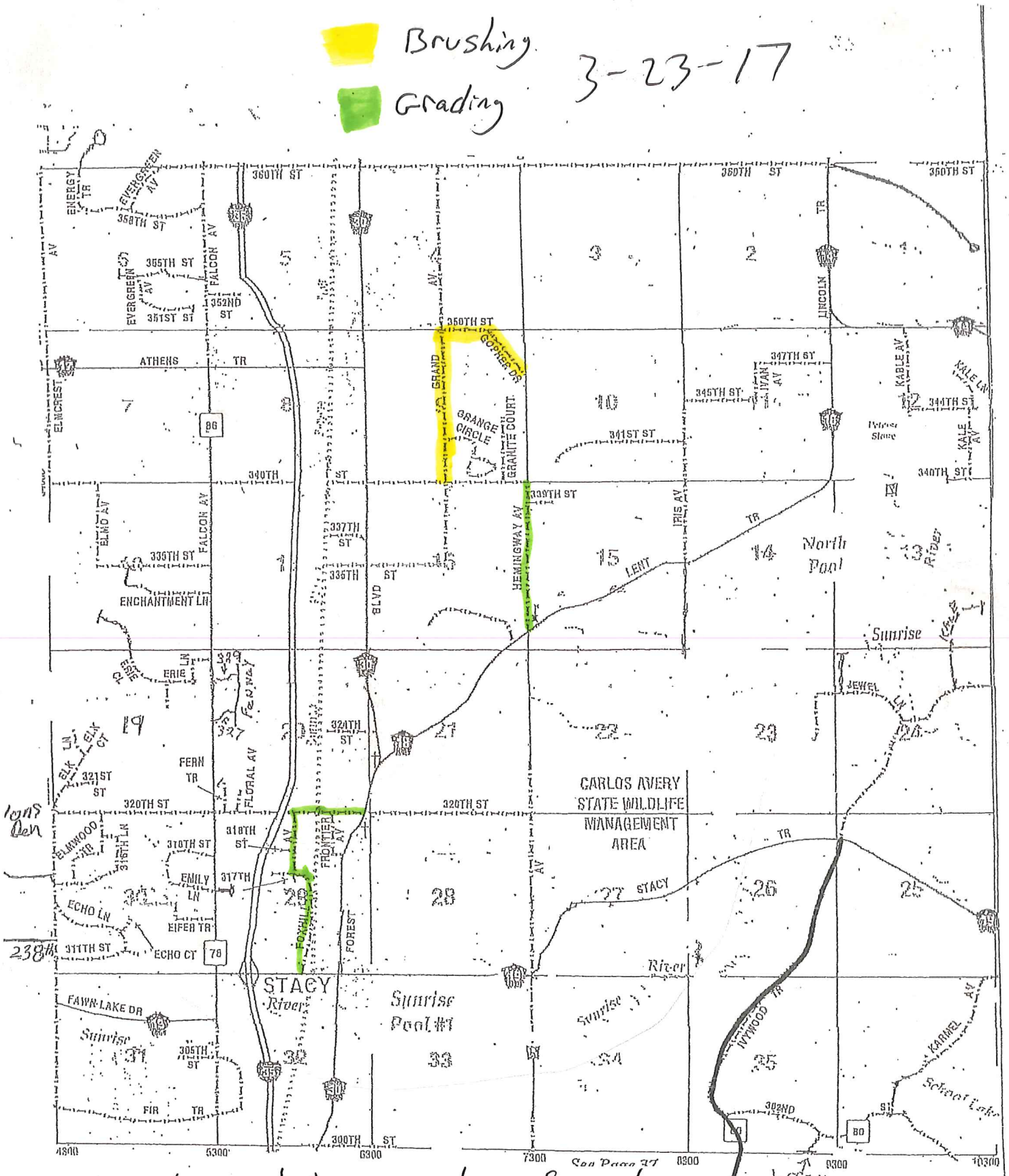

- Cleaned up dirt on edge of yard on Frontier looked at hole in driveway.
- Graded Marked road's.
- Cleaned tree's out of ditches.
- Inspection on Ivy / Jeffery / Jewel / looked at culver problem.

Matt Fehrman 3-27-17

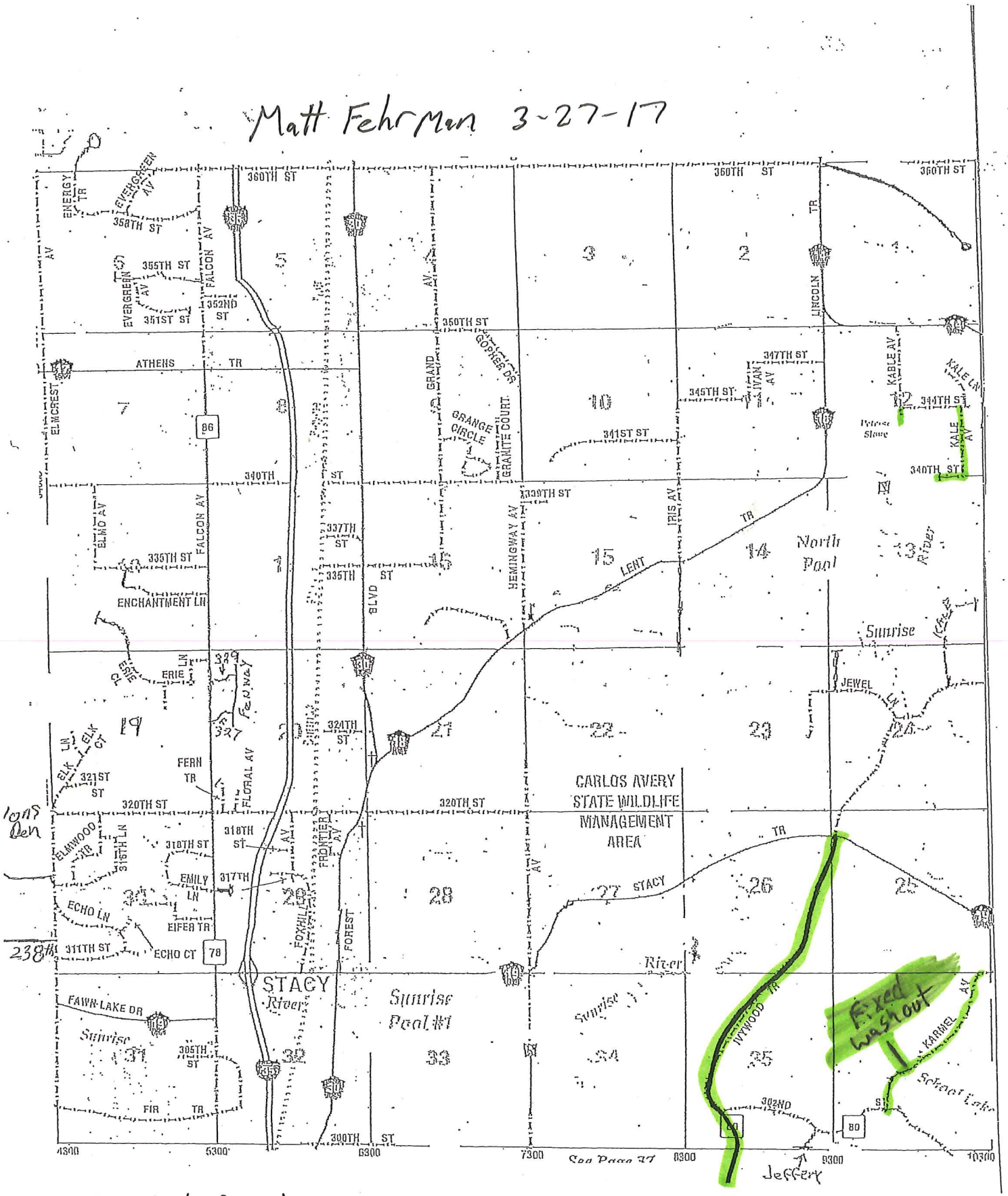

- Graded Road
- Fixed a washout on Karmel, Needs dirt put in ditch for shoulder wall.
- Pushed Brush Pile up/Turn black dirt Pile over Threw out Sand ditch

3-28-16

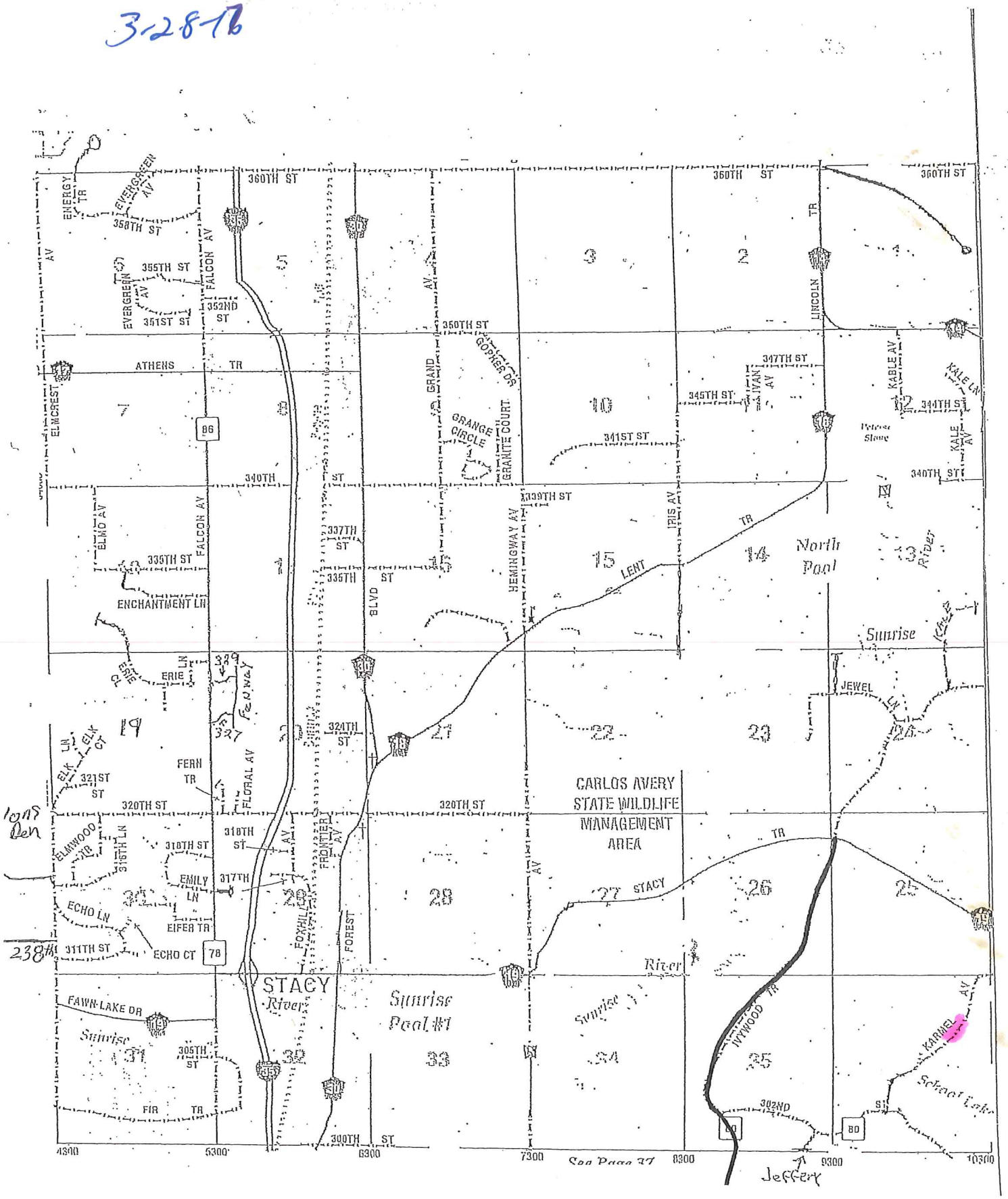

* worked on collapsed ditch

George Snelson

Matt Fehrman 3-28-17

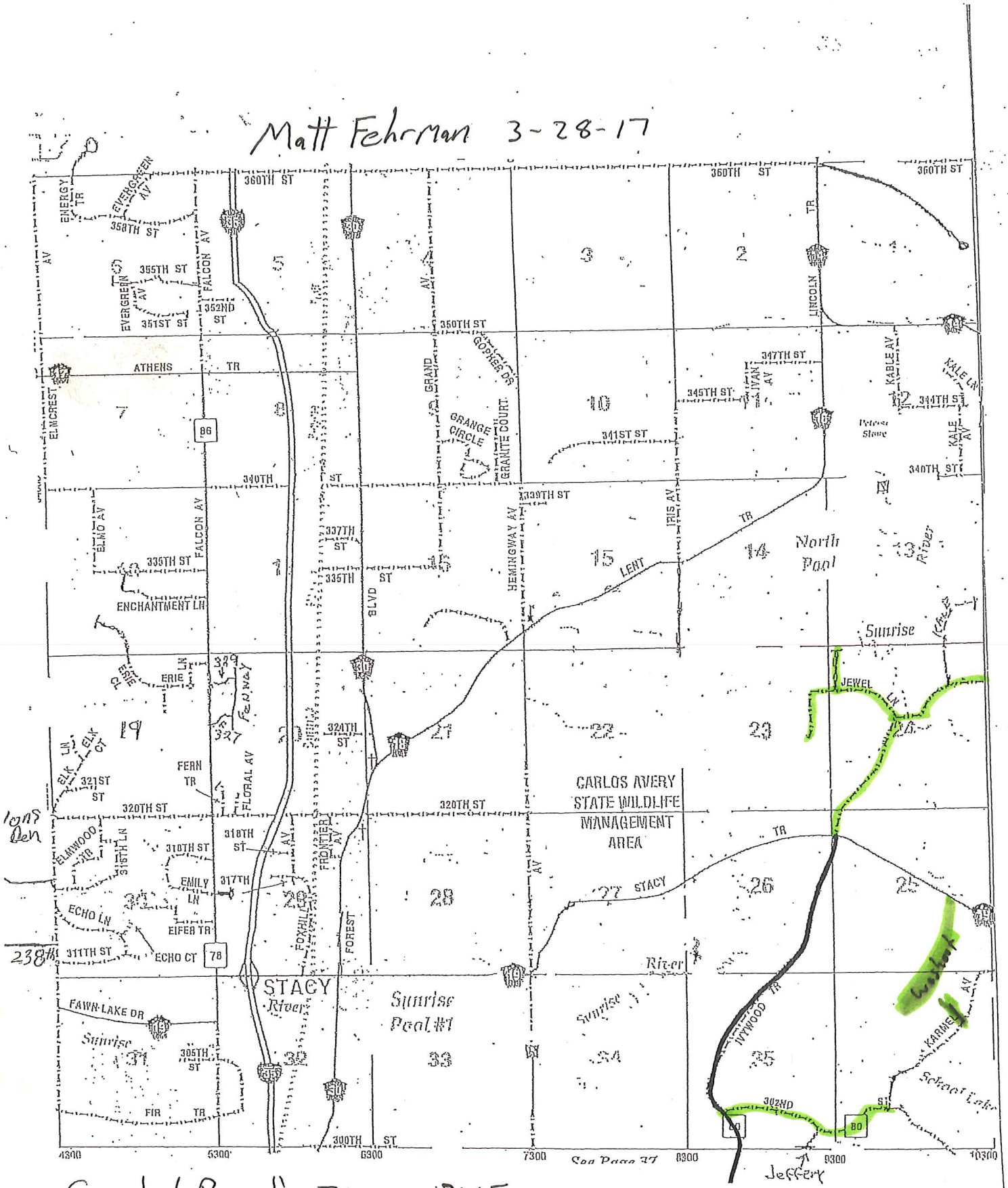

- Graded Road's 7:00 - 12:15
- finished fixing ditch on Karmel
- Maintenance on John Deere tractor

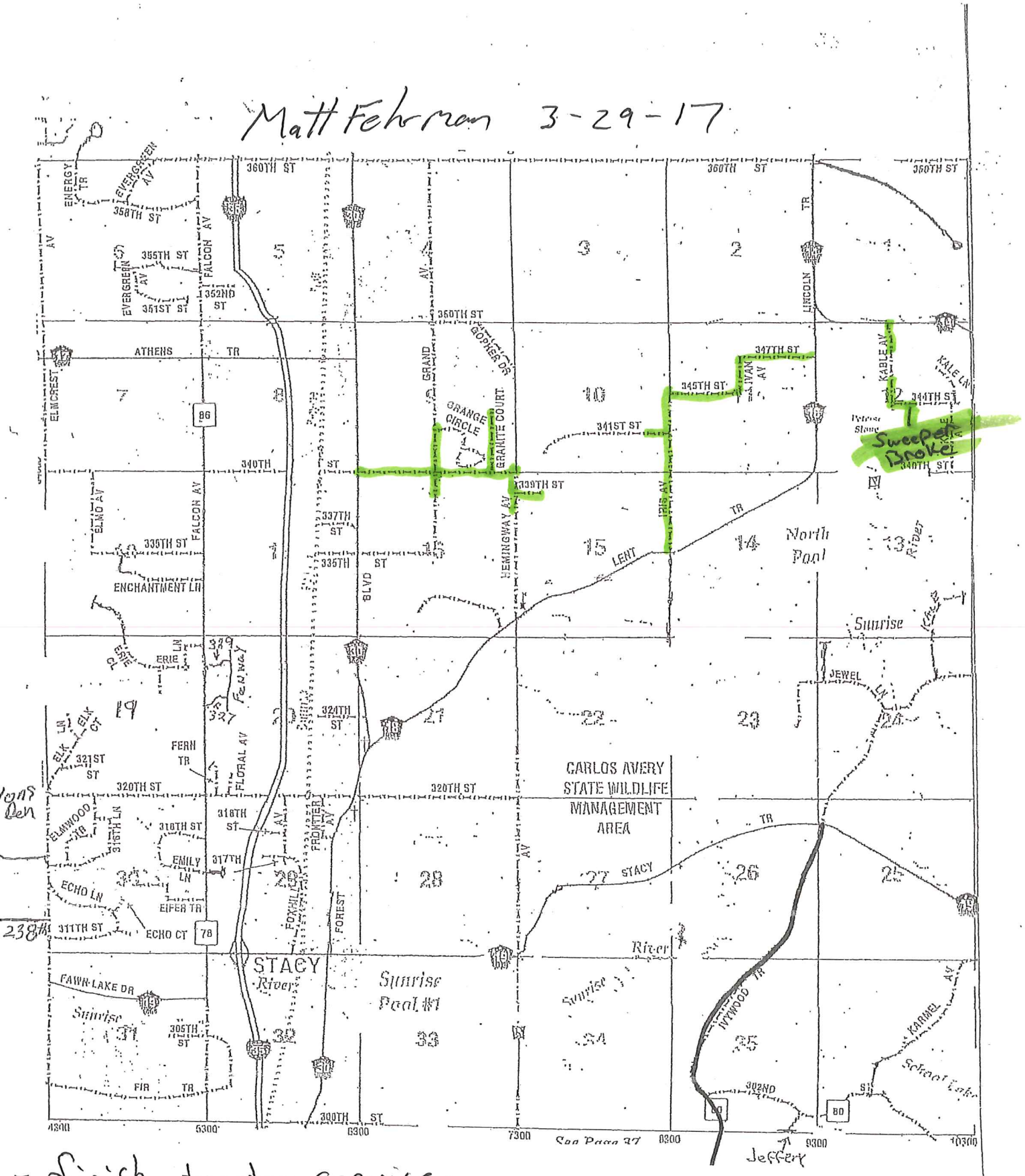

- finish tractor service
- Sweeped Road/worked on broken Sweeper

Matt Fehrman 3-30-17

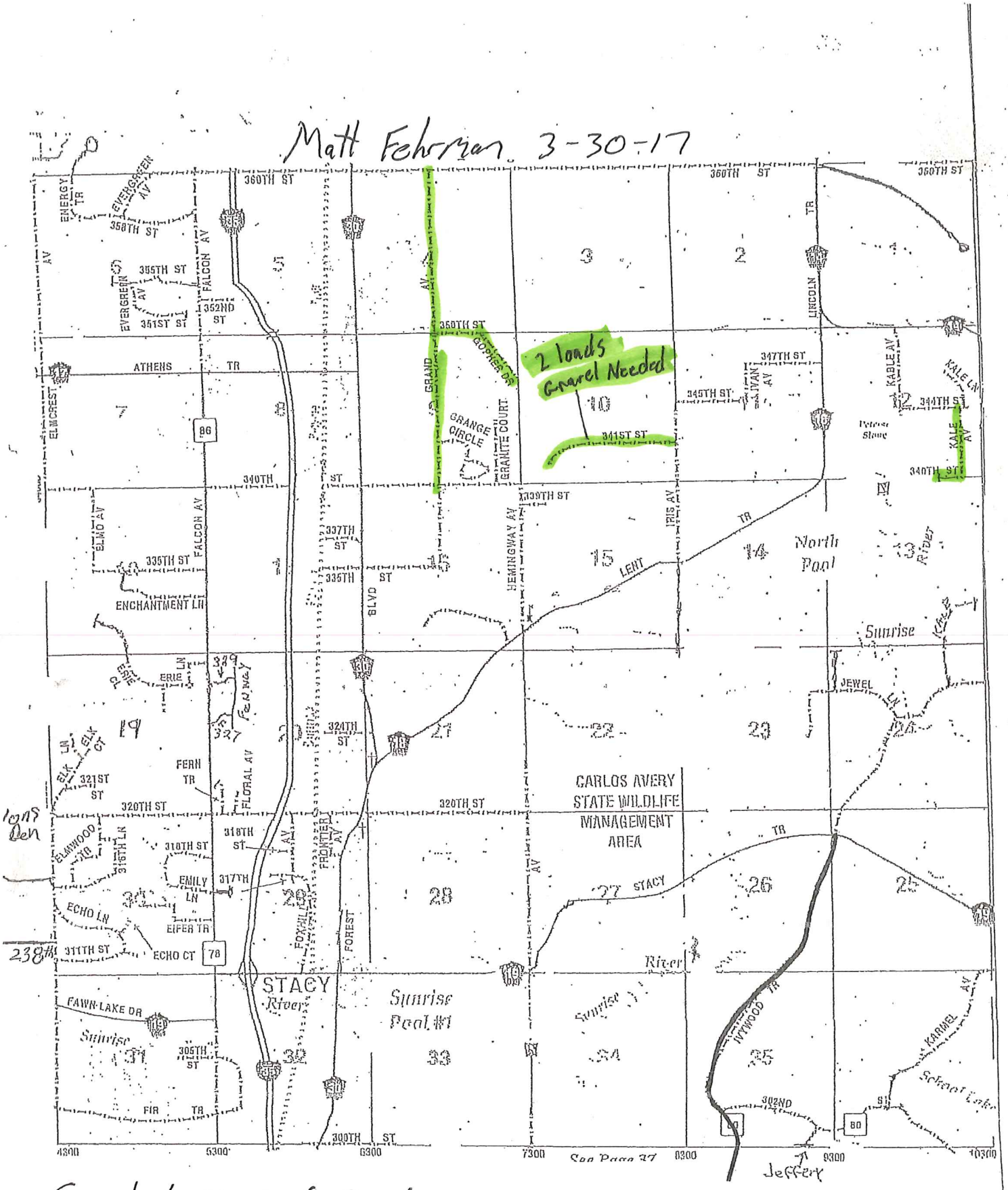

- Graded Marked Roads
- started to fix shoulder Disc
- Loader Not starting called cat to fix. wires going to ground

George Snelson
3-30-17

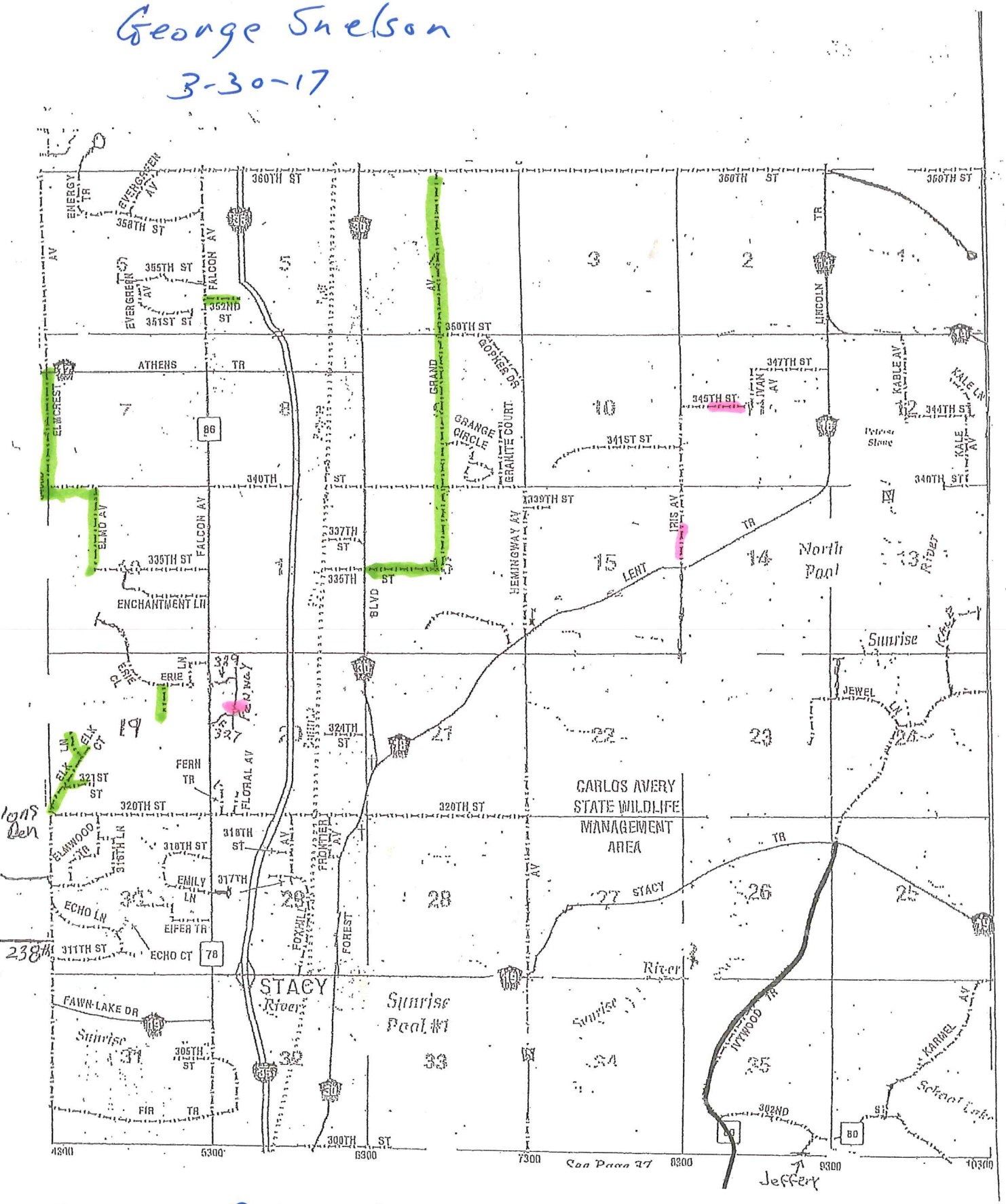

Filled Potholes & Road edge

Groomed edges

Matt Fehrman 3-31-17

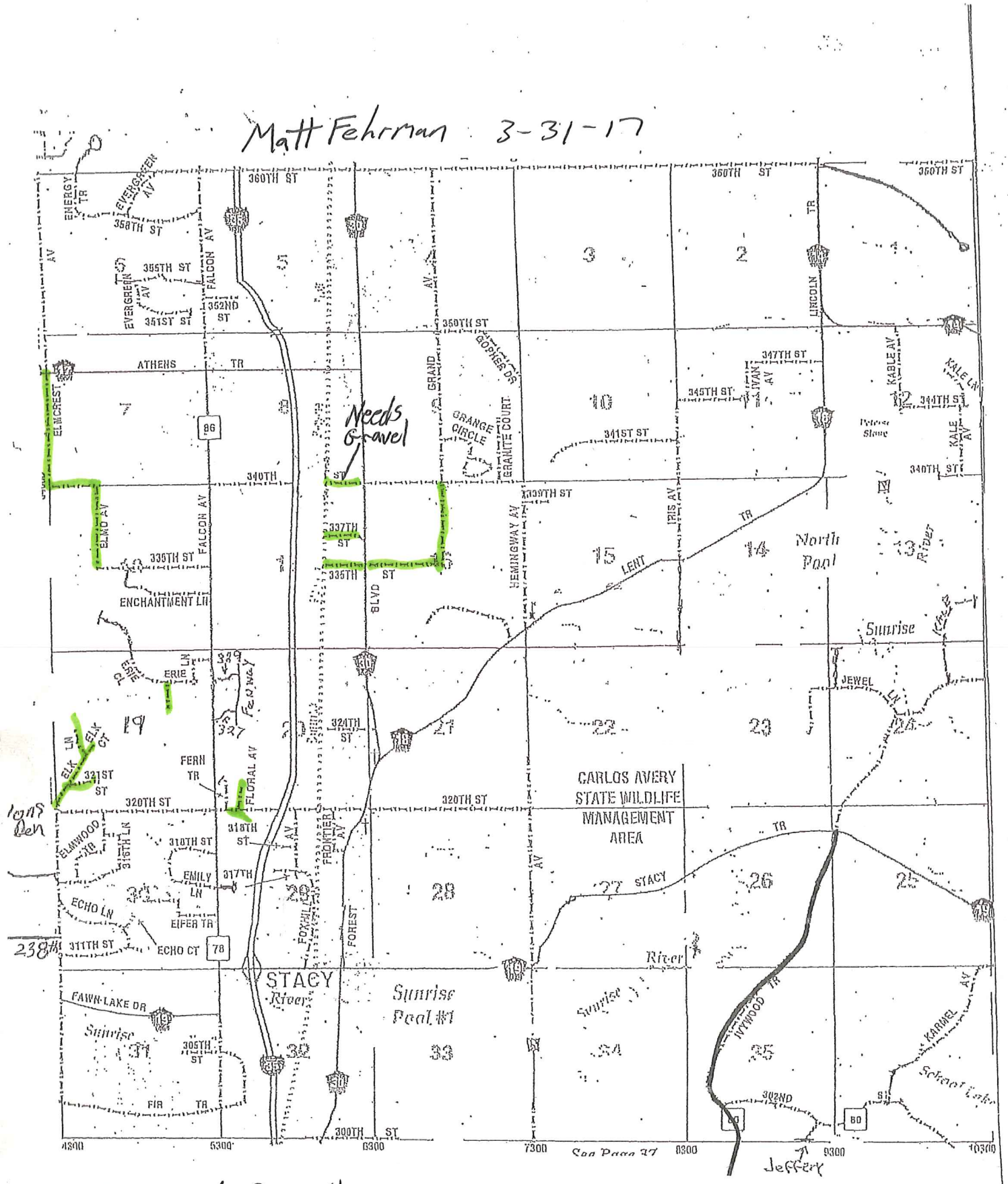

- Graded Road's
- Fixed shouldering disc. Tried using it.

Groomed Roads

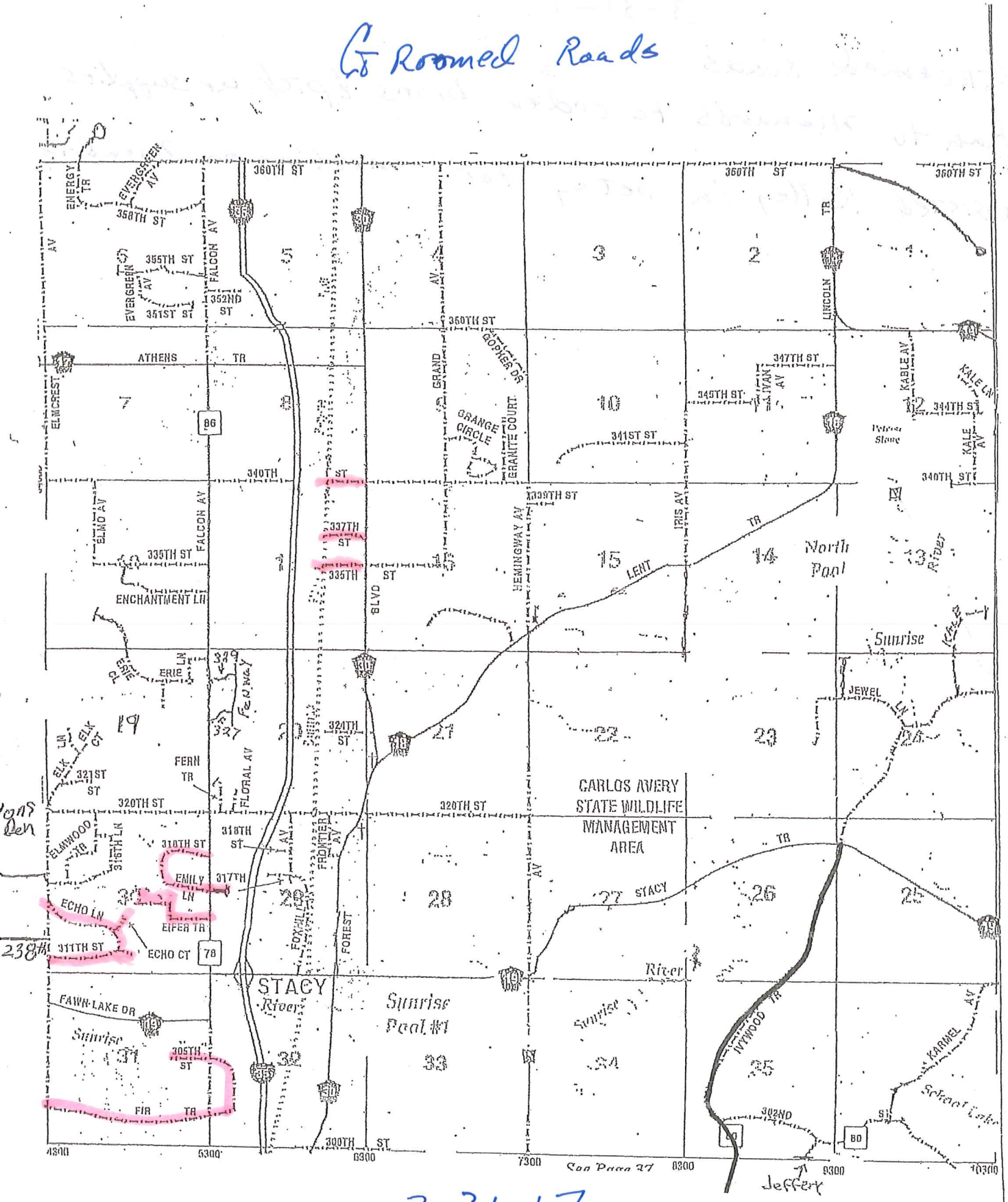

3-31-17

George Suelson